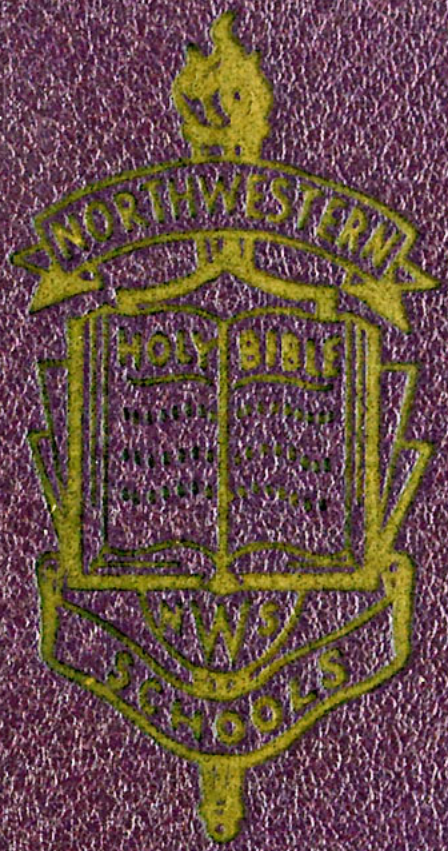
NORTHWESTERN
HOLY BIBLE
NWS
SCHOOLS

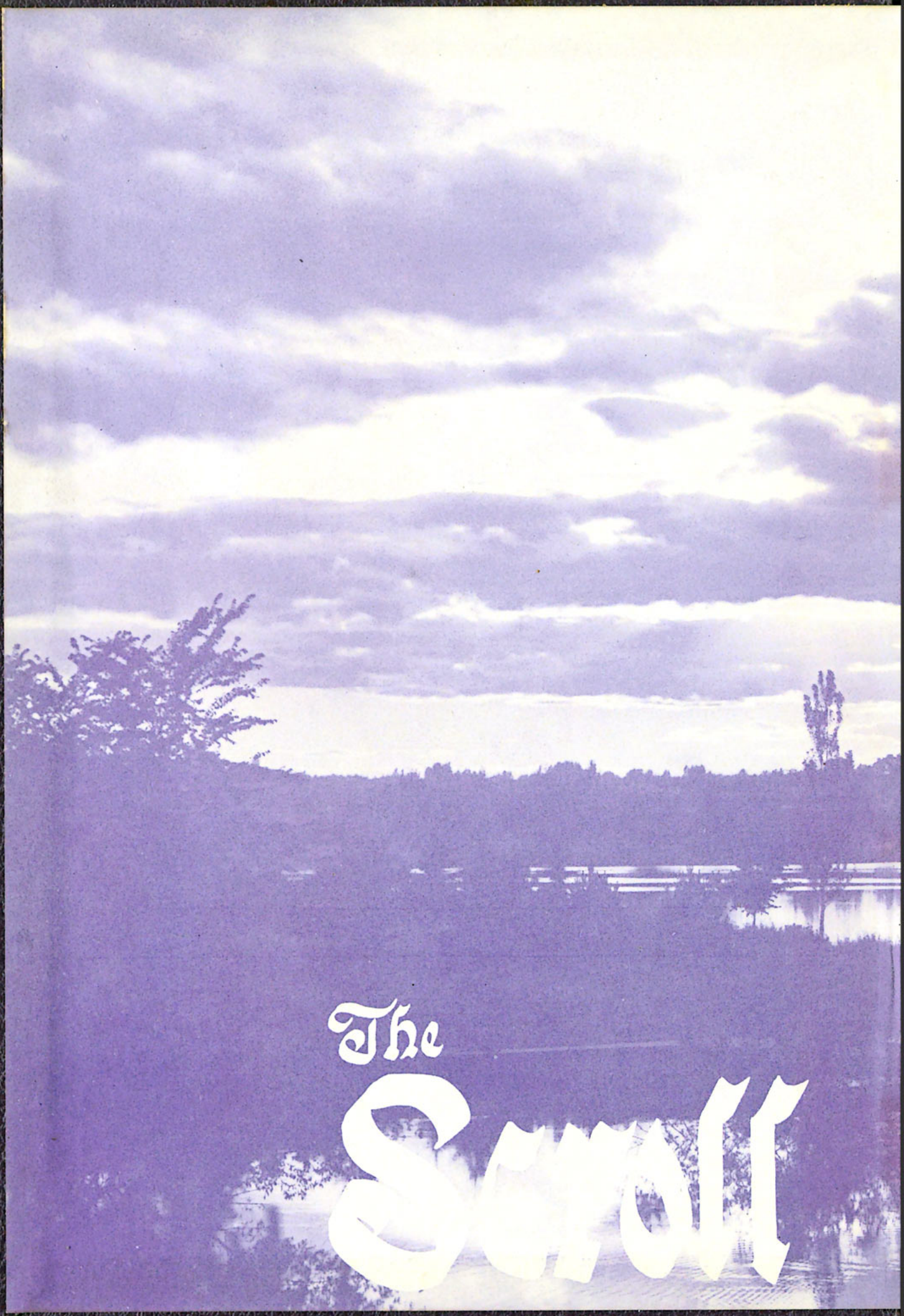

The Scroll

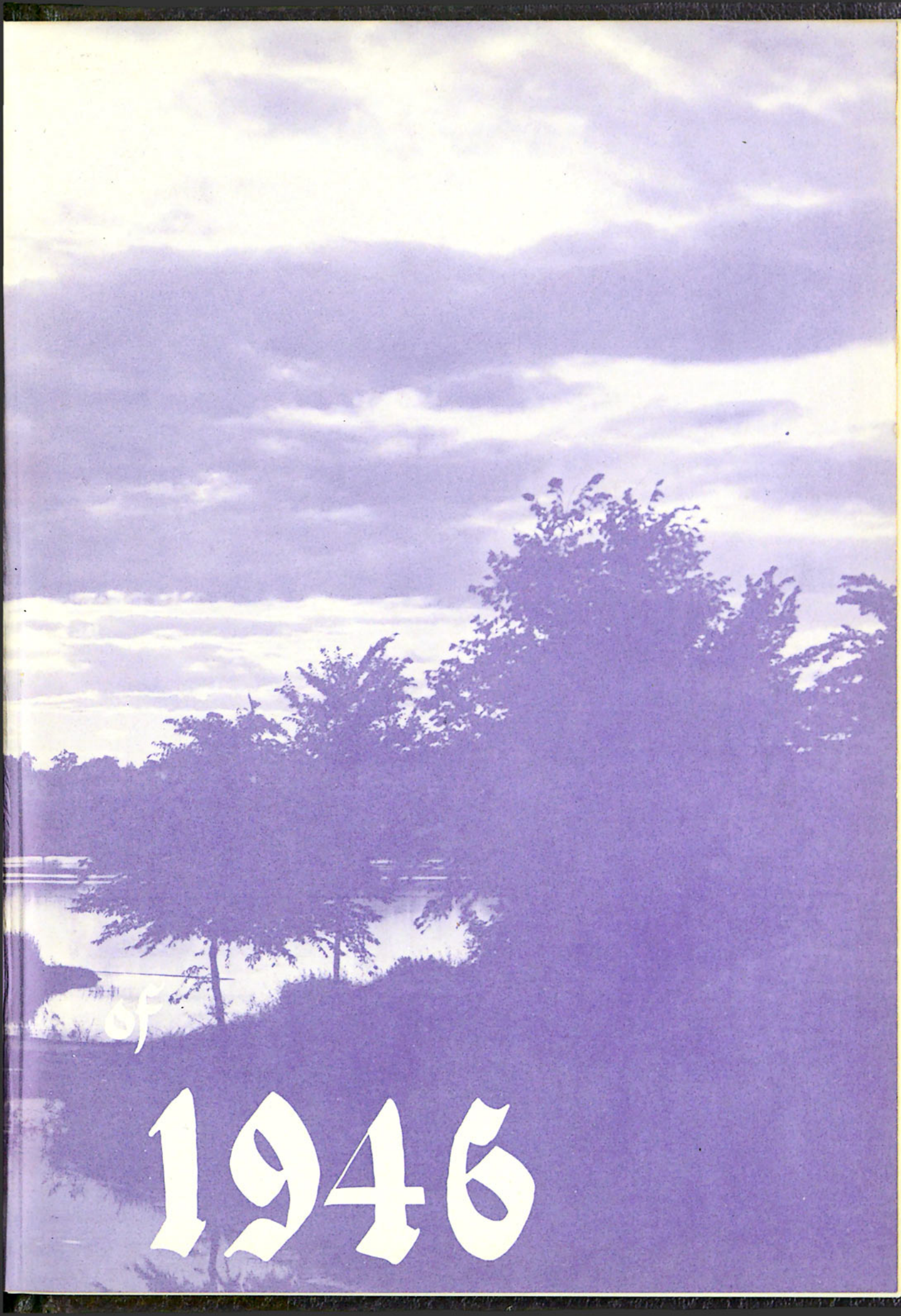
1946

The 1946 Scroll

Volume 25

Presented by the

SENIOR CLASS

NORTHWESTERN BIBLE SCHOOL

Minneapolis, Minnesota

SCROLL STAFF

Editor-in-Chief . . .
Lily Anderson

Associate Editors . . .
Mary Keeney
Ruth Duncomb

Business Managers . . .
Kenneth Knappen
Morse Archer
Glen Pickett

Faculty Advisor . . .
Mrs. George Makas

STARLIGHT of the DAWN of GRACE was Calvary, the great God-made plan for man to enter the portals of joy.

CONVERSION brings the DAWN of FELLOWSHIP with Him, His Word and His own. Yet how shall they love Him unknown?

REALITY of living close to Him has been our joy at Northwestern where every message is centered in Christ, our all.

OH, the love of God that permits us to be tools in His holy hand! Our prayer is for yielded hearts.

LOVE without measure is the God-blessed treasure shed abroad in our hearts by His Spirit alone.

LET us arise and go into the service whereunto He has called us, never fearing, for the Master ever cares for His own.

Department Heads

Grace Drown, *Pictures*
Melva Fulcher, *Activities*
Doris Bunker, *Art*
Grace Sheppard, *Music*
Eva Strandberg, *Dorm Life*
Iris Mills, *Foreign Missions*
Virginia Lindquist, *Practical Work*
Morse Archer, *Athletics*

Contents

Dawn of Grace

Dawn of Fellowship

In Quiet Times
In Daily Life
In Social Life
In Music
In Athletics

Dawn of Opportunity

Today
Tomorrow

FORWARD

We believe that the return of our blessed Lord and Saviour is imminent; and we also know that if He delays His return, the world will continue in its sin. These days may well be called the "evening of the day of grace." But to us, who are about our Father's business, serving our Saviour in a world sick with sin and desperately in need of a Saviour, this is a challenge to go forth with the Word; we must strive, through the grace of God, to make these few short hours the DAWN of a new day, the day of Salvation, for many who have never heard. The theme of our book is DAWN, the burden of our book is MISSIONS, but the center of our book is CHRIST. Our prayer is that He may be the center of our lives, "until the day dawns, and the day star arises in (our) hearts." Then faith shall be sight and "we shall be like Him for we shall see Him as He is."

To

J. EDWIN HARTILL

The DAWN of a new day in Northwestern was appropriately symbolized by the coming of J. Edwin Hartill, as Dean of Men, in the fall of 1944. To Mr. Hartill, who has been a constant inspiration to all of us, this book is affectionately dedicated.

The Dawn of Grace

Laying aside His kingly crown,
Laying aside His purple gown,
Taking a form, of the earthly race,
Yielding to scorn and deep disgrace,
Heeding not man's praise or frown,
Obeying God who had sent Him down
To a world steeped in sin so base
To usher in THE DAWN OF GRACE.

The sun of hope began to rise!
The Day Star shone forth in the skies!
Would justice find its rightful place?
Would mankind cease its hell-bound race?
But, no! for men are far too "wise,"
So, "Crucify Him," mankind cries;
Then toward the cross Christ set His face
To usher in THE DAWN OF GRACE.

Bearing His cross up Calvary's side,
Shouted at, mocked, forsaken, defied,
A crown of thorns, a robe of disgrace,
A reed for His hand, spit for His face,
Nails for his feet, spears for His side,
Thieves for companions as He died;
The world was dark; God hid His face
As He ushered in THE DAWN OF GRACE.

Up from the grave Christ rose one morn
That men through faith might be reborn;
He rose to prove to all the race
The grave is not our final place;
He brought new hope to those who mourn;
New courage came to the forlorn;
All this was done for man, the base,
When He ushered in THE DAWN OF GRACE.

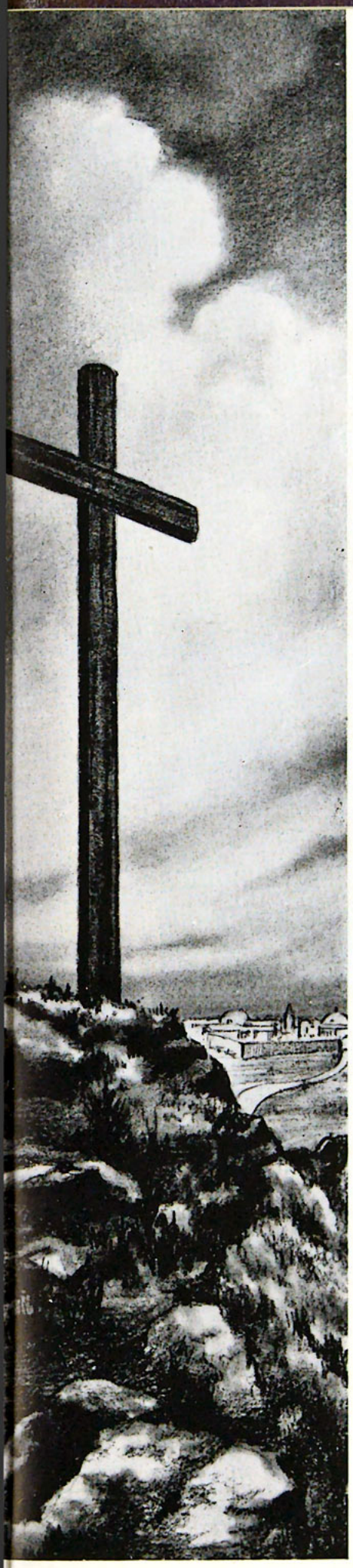

Dawn of Grace

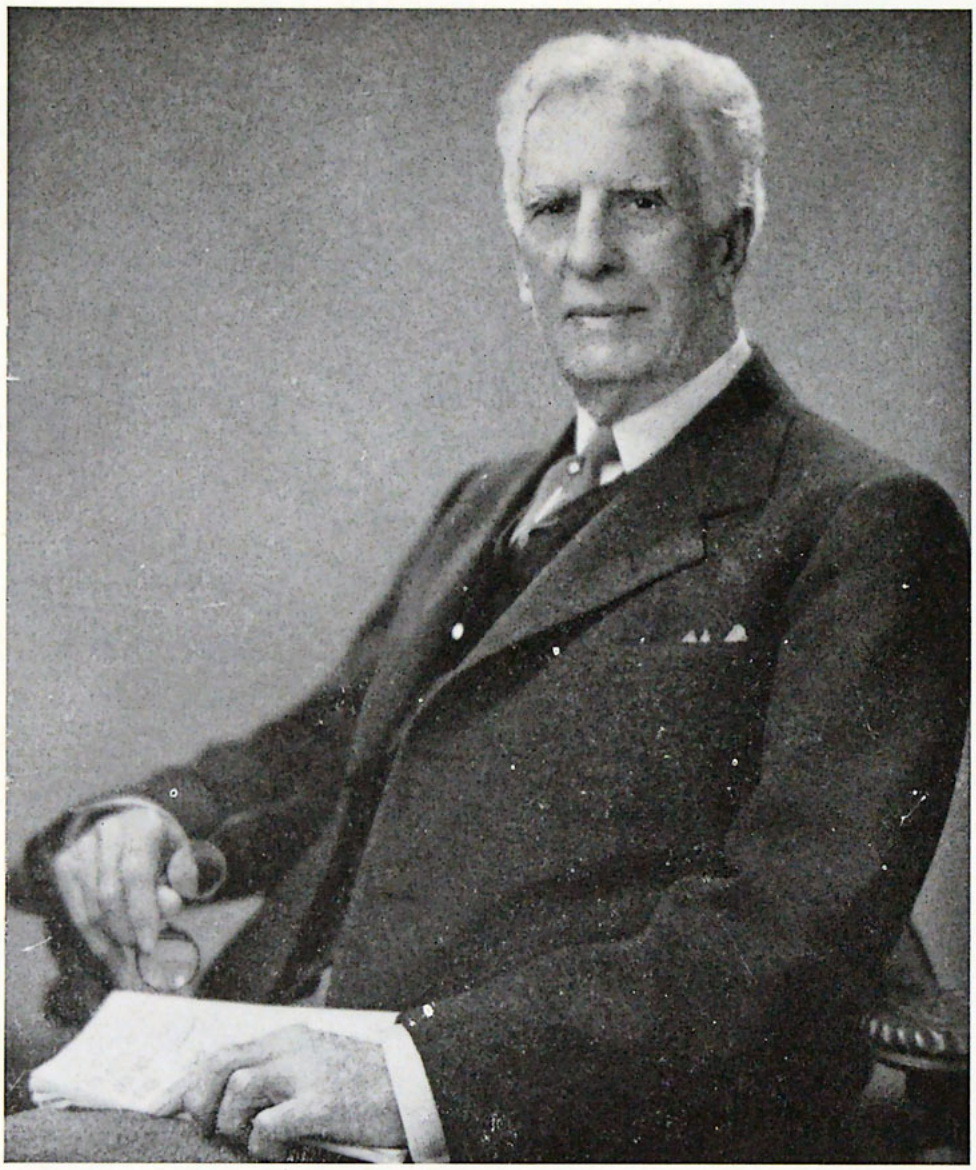

DR. W. B. RILEY

On October 2, 1902, a godly preacher with a vision met with seven students, marking the birth of the greatest Bible and Missionary Training School in the Northwest.

Dr. Riley's vision expanded with the blessings so richly bestowed upon the enterprise. Not content to stop with the fine seminary organized in 1935, he met the need of a truly Christian liberal arts college by founding a third school in 1944.

And yet this powerful man of God is not satisfied. Now at the age of eighty-five, his latest dream of a great School of Sacred Music is being realized.

May God richly bless him—our president—Dr. Riley!!

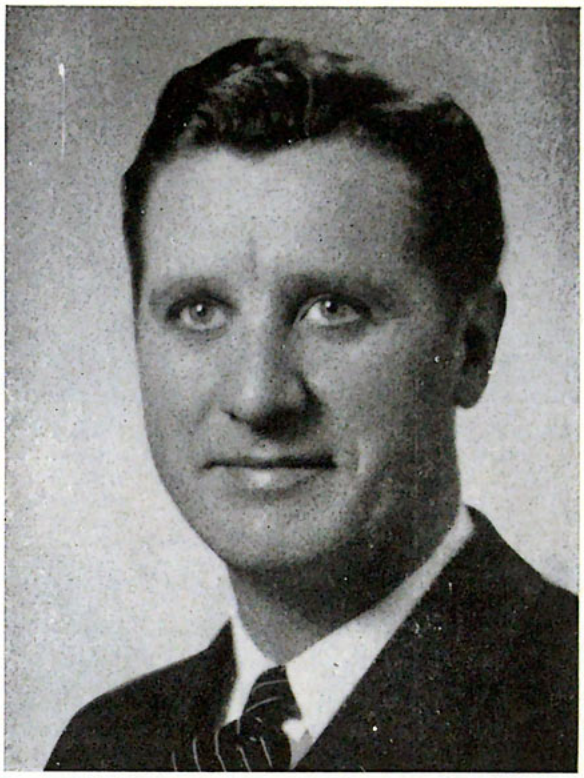

J. Edwin Hartill, B.A., B.D., Dean of Men
Hermeneutics
Jr. Doctrine
Sr. Doctrine
Homiletics

Mrs. W. B. Riley, B.A., LL.D., Dean of Women
English
Etiquette

Dr. W. B. Riley, M.A., B.A., D.D., LL.D.
President
*Homiletics
Pastoral Problems

Curtis B. Akenson, B.S.
Synopsis
**American Government

Alice Vigen
English
*Hebrew
*Greek
Greek

Evalyn A. Camp
Missions 1a 1b
Missions 221
Missions 311a
*Christian Ed. Th. B
*Christian Ed. B.R.E.

Dr. V. Vojta, B.A., Th.B., B.D., Th.D.
*Greek Exegesis
**English History
*Comparative Religions
**Sociology

*Seminary Subjects
**College Subjects

Grace Larson, B.S.
Shorthand
Typing
Bookkeeping

Leroy Gager
Personal Evangelism
Church History
Pedagogy

Theodore Bergman
Piano

Dorothy Hanna, B.R.E.
Parliamentary Law

Inga Johnson, B.S.
Psychology
**Psychology

Alice Jane Steele
Children's Work
Adolescent Work

Richard V. Clearwaters, M.A., D.D.
Assists
*Homiletics
Pastoral Problems

David Anderson, B.A., M.A., B.D.
History of Missions
Senior Missions

Mrs. J. E. Hartill, B.A.
Speech
Christian Education

Ardell Look, B.A., Th.B., D.D.
Church History

John B. Houser, M.A., Th.B., D.D.
Exegesis
Analysis
*Scriptural Interpretation
*Systematic Theology
*Bible Introduction
**College Bible
*Archeology
Christian Evidence

Ethel Wilcox
Ethics

Gerhardt Schroeder
Russian Grammar
Russian Literature
Russian Reading
**German

George Makas, B.A.
Music History
Harmony

Mrs. George Makas, B.A., M.A.
**Spanish
**English Composition
**English Literature
**American Literature
Bible School Composition
Phonetics
Scroll

William B. Berntsen, B.A., M.M.
Music Survey
Choral Club
Advanced Conducting
Harmony

Dr. Charles Aling
School Doctor

Dr. Arthur E. Karlstrom

Dean of Medicine

Dr. James R. Weir, Obstetrics
Dr. Charles Aling, Contagious Diseases
Dr. Stone, Minor Surgery
Dr. Hanson, Dentistry
Miss MacCauley, R.N.
Miss Larm, R.N.
Miss Person, R.N.
Miss Marqueling

Dr. Ruth Lundberg
School Doctor

Board of Directors

Akenson, Curtis B.
Bjorklund, A. O.
Buckbee, J. Colgate
Chapman, Mrs. Benjamin O.
Clearwaters, R. V. (D.D.)
Edlund, John M.
Gager, Leroy
Hanna, Dorothy
Hartill, J. Edwin
LaGrange, Myron H.
Look, Rev. Ardell
MacFarlane, Peter (D.D.)
MacKenzie, Neal T.
McLeod, Mrs. Angus
Mears, N. T.
Mettel, A. F.
Murk, Wm. H. (D.D.)
Nordland, Dr. Martin
Olson, Anton L.
Paul, W. E.
Park, Herbert T.
Pierce, Earle V. (D.D.)
Pierce, Mrs. E. V.
Riley, W. B.
Riley, Mrs. W. B.
Shoop, C. F.
Smelker, Mrs. Roy C.
Thorson, Henry
Vojta, Vaclav (Th.D.)
White, S. Marx (M.D.)
Wilson, George M.
Gilbert, Dan
Hauser, J. R.
Kallenbach, Walter D. (Dr.)
Kuhnle, Rev. W. E.
Lewis, A. E.
Lovik, O. B.
Pegg, Walter A. (D.D.)
Siemens, John R. (D.D.)
Skanse, Mrs. Peter
Toavs, A. F.
Wright, Mrs. C. E.
Young, Archer

Faculty Funnies

Fireside chat . . . Do you see my husband anywhere? . . . The special "LeRoy" pose . . . taking life with a "grin" of salt . . . hasn't changed much, has he? . . . Waiting for a pheasant to fly by. . . . Come on, now smile for us. . . . Let me see, too . . .

Secretaries

Treasurer's Office—Dorothy Hanna, Ethel Wilcox.
Information Office—Alice Jane Steel, Melva Fulcher, Jean Schaeffer.
The Rileys' Offices—Ruth Magnuson, Luverne Gustavson.
Practical Work Offices—Dorothy Strnad, Olive Miller, Ann Osepchuk.

Evening School

The Evening School assembled again this Fall for another year of classes, with Mr. Leroy Gager as Dean. The classes are held every Tuesday night, beginning at six-thirty, in the Northwestern classrooms, Tenth and Harmon Place, from September to May. A new feature is a fifteen-minute chapel period during which the students fellowship together and have a brief meditation from the Word.

SCHEDULE	Standard Course 1945-46	Standard Course 1946-47	Preliminary Course 1947-48	Standard Course 1948-49
FALL TERM	Bible Analysis I Bible Geography Children's Work I Greek	Hermeneutics I Bible Introduction Adolescent Work I Personal Work I Greek	Bible Doctrine I Unit IV, Child Study Unit I, O.T. Law and History Greek	Bible Doctrine IV Missions I Speech I Christian Education I Greek
WINTER TERM	Bible Analysis II Daily Vacation Bible School Children's Work II Greek	Hermeneutics II Christian Ethics Adolescent Work II Personal Work II Greek	Bible Doctrine II Unit V, Pedagogy Unit II, O.T. Poetry and Prophecy Greek	Bible Doctrine V Missions II Speech II Christian Education II Greek
SPRING TERM	Bible Analysis III Christian Evidences Children's Work III Greek	Hermeneutics III Church History Adolescent Work III Child Evangelism Greek	Bible Doctrine III Unit VI, S.S. Administration Unit III, New Testament Greek	Bible Doctrine VI Speech I Christian Education I Conducting Christian Education III Greek

PRELIMINARY COURSE—One year, six units, Bible I, II, III; Child Study, IV; Pedagogy V.; S. S. Adm., VI. Teacher's Certificate—$1.00 extra charge.
STANDARD COURSE—Four-year course, of which preliminary course is first year work, with one additional subject, 36 units required for teacher's Standard Diploma—$1.50 extra charge.
REGISTRATION FEE—$1.00 for each subject each term, except Greek which is $4.00 per term.

Inside . . .

Test in Herm. today . . . Whad'ya get? . . . Hard at it again.

. . . Outside

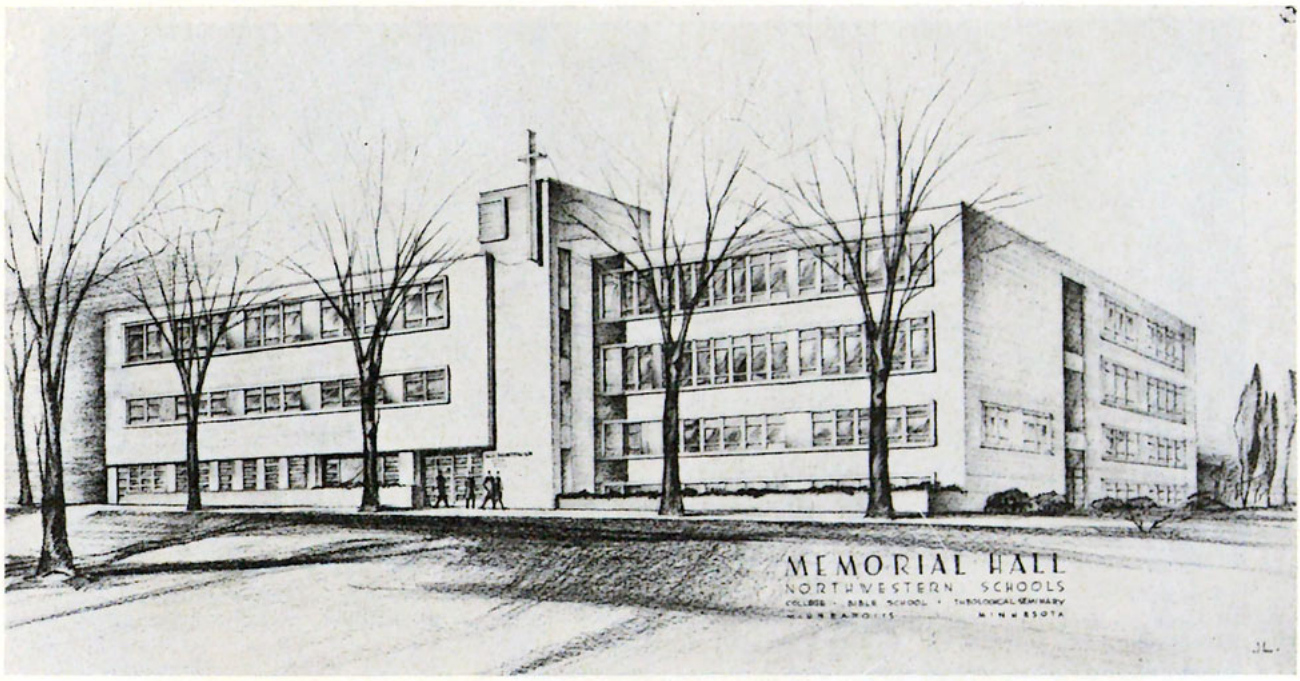

Memorial Hall . . .

. . . is no longer an elusive dream but an established reality. Ground has been broken and construction has begun! A bright new day beckons and points to an even greater opportunity of preparation for future Northwesterners. With our whole hearts we thank God for this evidence of His grace and providence. Truly we can anticipate the dawn of a new day for our school even as we remember all our yesterdays, rich in memory, in . . .

. . . Jackson Hall

Seminary

Eva Buhr
George Mettam

Alex Burghardt
Anne Osepchuk

Eugene Classen
Arnold Riffle

Bernice Inman
Oliver Ringering

George Makas
Henry Sorenson

Orville Sustad
Walter Benton

Leonard Walmsley
Paul Berggren

Henry Weins
Ralph Davidson

Warren Bloyer
Sam Muralt

James Miller
Richard Person

Ernest Schwenke

Not pictured:
Kenneth Bassett

Northwestern College of Liberal Arts

"Not by might, nor by power, but by my spirit, saith the Lord of hosts." Dr. Riley's latest dream, a liberal arts, four-year college in the Northwest, has now materialized and is being prospered by the very Spirit which gave it birth.

Interdenominational—Premillennial—Co-educational—Fundamental. Northwestern College was thus introduced on September 20, 1944. This new college proposed then as it does now a faculty of high scholastic attainment, a curriculum leading to the Liberal Arts degrees, and a spiritual emphasis to deepen the Christian life of each student.

The advantages of a thorough-going Christian college in these last days of heresies born in classrooms of colleges and universities all over our land should be very evident. Christians want and need a school which holds fast to the faith and does not depart even in the teachings of secular subjects. The overcrowded conditions at Wheaton and Bob Jones College and other schools of like fundamental stand testify to this. Northwestern College will tolerate nothing of liberalism in faculty, in students, or in doctrine. We believe and are persuaded that this is the Lord's own work. In our need He has brought and is bringing to us each new member of the consecrated faculty. The students are also of HIS choosing—all regenerate Christians who desire earnestly to prepare themselves for the Master's use. More than one-half of our present number are going into full-time work for God. The doctrinal spirit of the college is one with that of the Bible Training School and Seminary, holding to the inspiration of the Scripture, the deity of Christ, the blood atonement, the physical resurrection and ascension, and the premillennial return of the Lord.

Such was the general appeal of Northwestern College to the young people, now in attendance, who found their separate ways here from eleven different states and one foreign country.

Besides offering those most necessary general advantages, Northwestern College can make several unique particular claims:

ITS LOCATION:

The great Northwestern territory can now be accommodated by a four-year college that is thoroughly Christian in every detail. It is located within the very center of the city of Minneapolis in the same block with the main library. The cultural advantages of the city—the museums, the musical events, the art centers—and the scenic beauty of the city which can boast of thirteen picturesque lakes all happily coincide, providing the ideal setting for the school.

ITS INTERDENOMINATIONAL APPEAL:

Born-again students from the several denominations and independent Christian groups all find their places easily and naturally in Northwestern College. They are free to find the church of their choice in the city and contribute to it freely in time and energy and means. There is no effort to "make over" the students as they come so as to make them forget the church of their former allegiance, and very wholesome, certainly, is the fellowship of young people from differing church backgrounds.

ITS SIZE:

There are advantages in small schools never to be had by the larger institutions. The students and teachers in Northwestern College have unusual opportunities for fellowship and individual attention. This situation is the more appreciated since we realize it must of necessity be very temporary. Of all the future school attractions that these first graduating classes will miss, none will be worth more to students and teachers alike than these present days of close contact for individual instruction and fellowship in the Lord.

ITS CHRISTIAN SERVICE ACTIVITIES:

In order to present Christ and the college to the young people in the city and the outlying towns, a College Gospel Team has recently been organized. There are several kinds of talents represented among the student body, and everyone has opportunities to use what the Lord has given him. Enthusiasm is running high, and already plans are being formulated and engagements made for next year.

ITS FINANCIAL ADVANTAGES:

The tuition for each student at Northwestern College is $50.00 a semester—a sum which is far below the actual cost to the school of educating each student. The opportunities for part-time work are plentiful in Minneapolis, and the very great majority of our students support themselves with remuneration from outside employment.

ITS BRIGHT FUTURE:

Never before has the outlook of the school been as promising as now. Applications and inquiries are arriving almost daily. By next fall, we are looking forward to the construction and possible completion of the new administration and classroom building across from beautiful Loring Park, which the college will share with the Bible School and Seminary. Other properties have been bought on which sites will be erected: a gymnasium, a men's dormitory, and a School of Sacred Music. The newly prepared four-year curriculum, shortly to be published in catalogue form, will go into effect in the fall. The following degrees will be possible: Bachelor of Arts with majors in history, English, and music; Bachelor of Religious Education; Bachelor of Sacred Music; and Bachelor of Science with major in Bible.

NORTHWESTERN COLLEGE—"TO THE PRAISE OF HIS GRACE."

Northwestern College

First Year

Anona Anderson
Richard Houtzer
Gladylou Mills

June Carlson
Magdalena Matthies
Robert Stapp

Warren Coles
James McGown
Fred Witt

Kaydi Denison
Louis Menge
Wasyl Kowalik

Not pictured:
William Bavis

Second Year

Kathleen Schultz Marilyn Tague

Wasyl Kowalik (pictured above)

College Capers . . . Seminary Officers

Itty bitty pinchy . . . Second year-ers going places . . . Stapp it!! . . . A rare day in June . . . and in December . . . Cold enough for you? . . . Seminary officers: Jim Miller, Treasurer; Dick Person, President; Bernice Inman, Secretary; Sam Muralt, Vice President.

Treasurer, Virgil Peterson; Vice President, Jack Petlon; Secretary, Lily Anderson; President, Elvin Kile

Class of '46

LILY ANDERSON
Spokane, Wash.
Christian Education
Editor of Scroll
Junior Church
Jr. and Sr. Banquet
Sec'y Senior Class

RUTH ARBOGAST
Minneapolis, Minn.
Missions
D.V.B.S.
Sunday School Class
Pilette Staff
Child Evangelism

MORSE ARCHER
Menomonie, Wis.
Bible
Basketball Coach
Student Pastor
Business Manager of Scroll

MYRTLE BARDON
Spokane, Wash.
Christian Education
Sunday School
D.V.B.S.
Child Evangelism

ELSPETH BIRD
Detroit, Mich.
Missions
Sec'y of Mission Band
Sr. Forum Representative
Hospital Visitation
Bible Class Teacher

IDELL BIXBY
Richville, Minn.
Secretarial
Child Evangelism
D.V.B.S.
Bible Camp Counsellor

ROBERT BRIEN
Detroit, Mich.
Bible
Quartet
Treasurer of Jr. Class
Mission Band Treasurer
Student Pastor
Choral Club
Vice President, Fr. Class

LOIS BROWN
Ireton, Iowa
Missions
Hospital Visitation
D.V.B.S.
Religious Education

ESTHER BRYGGER
Tyler, Minn.
Missions
Treasurer of Fr. Class
D.V.B.S.
Trio
Quartet
Moyer Mission
Sunday School Class
Mission Band Officer

DORIS BUNKER
East Jordan, Mich.
Bible
Child Evangelism
Trio
Quartet
Choral Club
Missions

GLEN CAMPBELL
Lake Crystal, Minn.
Bible
Pastor

SUSIE CORPORAAL
Birnamwood, Wis
Missions
Child Evangelism
D.V.B.S.

GRACE DROWN
Curlew, Iowa
Missions
Basketball
Child Evangelism
D.V.B.S.
Cheer Leader

RUTH DUNCOMB
Luverne, Minn.
Missions
Moyer Mission
Basketball
D.V.B.S.
Cheer Leader
Adult Bible Class
Ass't Editor of Scroll
Junior-Senior Banquet

ADELINE FAST
Delft, Minn
Missions
Sunday School
Child Evangelism
D.V.B.S.

FRANCES FOSTER
Ames, Iowa
Christian Education
Junior-Senior Banquet
Choral Club
Band
Religious Education

ETHEL GRACE FRANK
Minneapolis, Minn.
Christian Education
Sunday School Class
D.V.B.S.
Basketball

LUCILLE FRANK
Minneapolis, Minn.
Christian Education
Sunday School Class
D.V.B.S.
Child Evangelism

MELVA FULCHER
Pontiac, Mich.
Missions
Band
Junior Church
Child Evangelism
Pianist at Hospitality House
Ch. of Pilot Party

VELORA FUNK
Waupaca, Wis.
Secretarial
Sunday School Class
D.V.B.S.

MAVIS GEISZLER
Fargo, N. Dak.
Missions
Child Evangelism
D.V.B.S.
Choir
Hospital Visitation

ARLENE HALVORSON
Junction City, Kans.
Secretarial
Mission Work
Singspiration Work

ANNIE E. HEPPNER
Morden, Manitoba, Canada
Missions
Child Evangelism
D.V.B.S.
Hospital Visitation

SHIRLEY HILSON
Hopkins, Minn.
Secretarial
Choral Club
Trio
Piano

DELORES A. JOHNSON
Minneapolis, Minn.
Christian Education
Trio
Choral Club
Pilot
Sunday School
Child Evangelism

MARIE JOHNSON
Poplar, Wis.
Missions
Jr. Church
Sunday School

MAURINE JOHNSON
St. Paul, Minn.
Missions
Child Evangelism
Sunday School
D.V.B.S.

PEARL JOSEPHSON
Coleharbor, N. Dak.
Missions
D.V.B.S.
Sunday School
Choir
Choral Club

MARY KEENEY
Dexter, Oregon
Christian Education
Officer of Mission Band
Ass't Editor of Scroll
Open Air Child Evangelism
D.V.B.S.
Sunday School

VALEDA KENWARD
Page, N. Dak.
Missions
Mexican Mission
Pilot
Sunday School
D.V.B.S.

VIOLA KEPHART
Arapohole, Colo.
Missions
Sunday School
Child Evangelism
D.V.B.S.

ELVIN J. KILE
Granada, Minn.
Bible
President Sr. Class
Choral Club
Sunday School
Band
Basketball
Quartet

JOANN KILE
Granada, Minn.
Christian Education
Choral Club
Child Evangelism
Sunday School
Pianist
D.V.B.S.
Band

KENNETH KNAPPEN
Minneapolis, Minn.
Bible
Choral Club
Band
Business Mgr. of Scroll
Quartet
Jail Service
D.V.B.S.

JEANNETTE LANG
Minneapolis, Minn
Christian Education
Sunday School
D.V.B.S.
Pianist
Organist
Choir

JUNE LARSON
Minneapolis, Minn.
Christian Education
Sunday School
D.V.B.S.

VIRGINIA LINDQUIST
Minneapolis, Minn.
Missions
Head of Big Sister Project
Scroll, Practical Work Head
Sunday School
Jr. Church
Trio

EDNA LOHMEYER
Des Moines, Ia.
Christian Education
Picnic Committee
Children Camp Director
D.V.B.S.
Sunday School Teacher

RUTH MAVES
Burwell, Nebr.
Bible
D.V.B.S.
Leader of Junior League
Mission Work
Sunday School Class

B-ETTA MAYER
Fremont, Nebr.
Missions
Child Evangelism
Key to Life Class
D.V.B.S.

SARAH FRANCES MILLER
Pembroke, Kentucky
Missions
Key to Life Class
Child Evangelism
Mission Work
D.V.B.S.
Summer Camp Work

IRIS MILLS
Star Prairie, Wis.
Missions
Band
S. S. Visitation
Children Endeavor Advisor
Sunday School Class
Scroll, Foreign Missions Head

BESSIE MITCHELL
Minneapolis, Minn.
Christian Education
Sunday School
D.V.B.S.

RUTH MONEY
Minneapolis, Minn.
Missions
Plymouth Gospel Mission
Child Evangelism
D.V.B.S.

LEONA McTEER
Hazel Park, Mich.
Missions
Choral Club
Duet
Hospital Visitation
Child Evangelism
D.V.B.S.

MARY PARKER
Alton, Illinois
Christian Education
Child Evangelism
Counselor, Children's Camp

VIRGIL E. PETERSON
Alta, Iowa
Bible
Basketball
Sunday School
Child Evangelism
Preaching

JOHN W. PETLON
Aurelia, Iowa
Missions
Vice Pres. of Sr. Class
Vice Pres. of Choral Club
Church School
Toastmaster of Fr. Reception
Mission Work
Pres. of Iowa Fellowship

GLEN E. PICKETT
Niagara Falls, New York
Bible
Forum
Union City Mission
Student Preacher
Business Manager of Scroll

MARY JUNE PILANT
Spokane, Wash.
Missions
Children's Class, Mexican Mission
Choir
D.V.B.S.
College Girls' Class

MRS. HULDA RINGERING
Ellinwood, Kans.
Christian Education
Religious Instruction Class
Mission Work
D.V.B.S.

JOAN SHEPLEE
Fertile, Iowa
Christian Education
Jr. Class Secretary
Basketball
Child Evangelism
Sunday School
D.V.B.S.

GRACE SHEPPARD
Minneapolis, Minn.
Music
Trio
Choral Club
Child Evangelism
D.V.B.S.
Sunday School

ANNA MAE SMITH
Forest City, Iowa
Christian Education
Basketball
Charge of Y.P.
D.V.B.S.
Child Evangelism

MABLE STAHL
Doland, South Dak.
Secretarial
Religious Education
Child Evangelism
Choral Club

EVA STRANDBERG
Lincoln, Nebraska
Secretarial
Sunday School
Scroll Staff . . . Dorm Life
Mission Teacher

GORDON SWEDBERG
Hillsdale, Wisc.
Bible
Student Pastor
Choral Club
D.V.B.S.

MARY TOWSTIK
Hartford, Conn.
Russian
Child Evangelism
Russian Quintette
D.V.B.S.
Sunday School
Mission Work

WESLEY WALKER
Adel, Iowa
Bible
Pastor

ANN YODER
Waterloo, Iowa
Missions
Child Evangelism
Sunday School Class
D.V.B.S.

Not pictured:
Max Weneger
Minneapolis, Minn.

Not pictured:
Don Schuchard
Little Falls, Minn.

Senior Class in Session

Senior Scampers . . .

Don't spoil your lunch! . . . Hard times at N.W.B.S. . . . What's the angle?
Ooops a daisy! Don't get stuck!
The outdoor type . . . What's up, Myrt? . . . Who's in the other end?

Class of '47

CLASS OFFICERS

Jerry LaPointe, President
Margaret Brill, Secretary
Harold Sawatzky, Vice President
Rose Helmers, Treasurer

Ahlstrom, Mildred
Almquist, Ernest
Anderson, Esther
Asa, Phyllis
Baker, Lorene
Ball, Edna
Bazilewich, Nick

Bathke, Hazel
Bauer, Fred
Bauer, Mildred
Beals, Richard
Bennett, Rachel
Benton, John
Bergman, Clinton

Bettenga, Rosalyn
Bigelow, Evelyn
Bitz, Ella
Bjerkesett, Angela
Blilie, Viola
Bly, Alice
Bodenhofer, Polly

Bong, Lawrence
Bosshardt, Margaret
Bridge, Paul
Brill, Margaret
Burghard, Irene
Buthod, Lucy
Callahan, June

Carlson, Bonnie
Carlson, Norman
Christensen, Peggy
Clipper, Norma
Cochrane, John
Collin, Mabel
Conat, Lois

Cook, Floy
Cox, Ruth
Crooks, Elaine
Divers, Zelma
Eades, Peggy
Eastling, Edith
Eberhart, Hertha

Ecklund, Mary Ann
Elzig, Helen
Erickson, Delores
Fletcher, Arlene
Fast, Edna Mae
Frans, Jane
Franz, Marian

Fuller, Lois
Geiszler, Marian
Haburn, Virginia
Halverson, Mary
Hanson, Hazel
Hegerfeld, Helen
Helmers, Rose

Hemmelman, Lois
Holmstrom, Marjorie
Holmquist, Adela
Holmquist, Alice
Honeycutt, Thelma
Hopf, James
Hovda, Barbara

Hovda, Eugene
Hull, Virgil
Hutchens, Bessie
Job, Viola
Johnson, Beverly
Johnson, Elyvon
Johnson, Eunice

Johnson, Lillian
Johnson, Ruth
Johnson, Violet
Jones, Doris
Kastner, Kenneth
Kastner, Mildred
Kela, Mary Ann

Kendall, Alice
Kirstein, Clara
Kooyman, Edna
Kregness, Harold
LaBonte, Marilyn
Langelett, Eleanor
LaPointe, Jerry

Larm, Leona
Linscheid, Mildred
Lint, Arbutus
Lohmeyer, Amandus
Longhofer, Jack
Looft, Jeanne
Love, Ruth

Luitjens, Alice
Lyman, Marjorie
Mann, Delpha
Martell, Wanilda
Martin, Gloria
McPherson, Betty
Miller, Jacqueline

Miller, Olive
Nelson, Helen
Nickelson, Verna
Mosier, Alice
Mulder, Fern
Pardun, Beth
Pankratz, Doris

Patterson, Jean
Patterson, Joyce
Pennington, Paul
Peters, Harley
Petersen, Dale
Pickett, Faith
Reed, Dorothy

Reeves, Ella
Rich, Eleanor
Richards, Lorraine
Rowland, Margaret
Samsevick, John
Sartorius, Joanne
Sawatzky, Harold

Schaeffer, Juanita
Schmidt, June
Schol, Henry
Schaeffer, Jean
Sheard, Helen
Sjodin, Joyce
Skripol, Katherine

Smith, Eleanor
Smith, Florence
Solvang, Ruth
Stedman, Adelyn
Stenbock, Ruth
Stenberg, Gerald
Sundberg, Paul

Sutton, Letha
Taylor, Grace
Teasdale, Glen
Thompson, JaNeta
Thompson, Vera Mae
Tippett, Annabelle
Todd, Lawrence

Townsend, Ada
Towstik, Anne
Wiens, David
Wishart, Shirley
Wrobbel, Harry
Williams, Alberta
Ykovchick, William

DeHaan, June
Drown, Robert
Gifford, Max
Golden, Eileen
Golike, Robert
Meiers, Sarola
Pettingill, Allan

Schoefp, Arlene
Schoefp, Milton
Simonson, Wesley

Not pictured:

Day, Earl
Fleming, Wilma
Johnson, Harriet
Kiemele, Anna
Korver, Peter
Lang, Donald
Schuhart, Lillie
Steinert, Theodore

Junior Joys

Better hurry—time for work . . . Ride 'em cow girl . . . Oh, I say now, she slipped! . . . Think how many people could slip on those six banana skins . . . Goin' West Jim? . . . The Misses Prissy . . . G'wan Harold, move over . . . Aw, you're posin' . . . The tired Jubalaires and their old "bags" . . .

Class of '48

CLASS OFFICERS

Dick Wyma, President — Arnold Rocholl, Vice President
Quinton Freeman, Treasurer — Zina Manera, Secretary

Abrahamson, Elsie
Acton, Katherine
Albrecht, Ella
Anderson, Elayne
Anderson, Janice
Anderson, Barbara
Anderson, Elaine

Anderson, Marie
Anfinson, Shirley
Attebery, Ruth
Bear, Russel
Benson, Oliver
Bird, Irene
Bleeker, Alvira

Borg, Mary Jane
Boyd, Doris
Bratt, Pearl
Brodin, Joyce
Brown, June
Bruce, Geraldine
Busbey, Mardelle

Witt (Carpenter) Ruby
Causton, Gordon
Christianson, Deloris
Clark, Betty
Clark, Fern
Clark, Geraldine
Clewis, Alma

Course, Ruth
Cowles, Eunice
Curran, Elaine
Davis, Carol
Davis, Jeanne
Degerman, Bessie
Doak, Helen

Dodd, Charles
Dodge, Evylyn
Doerksen, Sarah
Downs, Barbara
Drown, Betty
Dykstra, Cora
Edberg, Lorrayne

Elliott, Richard
Emery, Anna Belle
Erickson, LaVaughn
Erickson, Phyllis
Eslinger, Viola
Fisk, Dwight
Flikkie, Ida Ruth

Forsyth, Ethel
Freeman, Quinton
Frei, Maxine
Glawe, Lois
Glen, Betty
Glessner, Galen
Golike, Don

Goodale, Ruth
Grant, Marion
Griffith, Jean
Gunderson, Helen
Gustaffson, Elsie
Gustafson, Joyce
Hansen, Betty Lou

Hawkeye, Lois
Hazen, Velma
Hein, Corrine
Heldstab, Joyce
Hendrickson, Muriel
Hoff, Frances
Hoffmeyer, Evelyn

Hoover, Janice
Janke, Lydia
Johnson, Ellen
Johnson, Evelyn
Johnson, Laura
Johnson, Mitzie
Johnson, Stanley

Keller, Merlin
Kimpling, Myra
King, Betty
Klinefelter, Wilma
Krantz, Carol
Kiemele, Ann
Langelett, Lillie

Larson, Lucille
Lee, Carol
Lewis, Geraldine
Lewis, Naomi
Loeding, Grace
Lovering, Robert
Lyman, Frances

Mack, David
Majzlik, Zdena
Manera, Zina
Marlow, Laura
Marqueling, Louise
Martin, Lloyd
Mason, Mary

Mettam, Faye
Mitchell, Elizabeth
Mitchell, Ernestine
Mize, Grace
Montgomery, Marian
Mosier, Hazel
Murch, Barbara

Nelson, Alice Mae
Nelson, Angela
Nelson, Florence
Noakes, Lillie
Nordstrom, Virginia
Nordyke, Glada
O'Bryne, Constance

Ontjes, Lois
Orth, Ona
Pederson, Janice
Person, Patricia
Peterson, Richard
Phillips, Jean
Porter, Jean

Protasewich, Marian
Purdue, Jess
Ratzlaff, Starr
Reed, Charles
Risch, Gene
Risley, Grayce
Robison, Roberta

Rocholl, Arnold
Rodiger, Mary Pauline
Ross, Verna
Royer, Edna
Rypkema, Doris
Sawatzsky, Norma
Schmidt, Faith

Schmidt, Rachel
Schroeder, Gertrude
Schroeder, Hazel
Schuchard, Jean
Sewell, Homer
Shuhart, Fern
Sieger, Ellsworth

Skirsies, Lorraine
Skripol, Elizabeth
Smith, Doris
Smith, Frances
Smith, Harold
Smith, Nina
Smith, Raymond

Socher, Ida
Socolofsky, Lorene
Spear, Gwen
Steffenson, Eugene
Strnad, Dorothy
Swan, Helen
Swanson, Joyce

Tahran, Eva
Thies, Virginia
Thomas, Martha
Thompson, Agnes
Thorlakson, Marilyn
Tremayne, Nancy
Troolin, Ruth

Tschetter, Angeline
Ulvin, Winnefred
Urspringer, Ruthe
Van Eps, Wilhelmina
Van Loh, Henrietta
Velie, Elaine
Wagner, Lois

Werner, Earl
Wetzig, Avery
Wheeler, Mary
Wiens, Evelyn
Williams, Richard
Wilson, Eunice
Wyma, Richard

Wyttenbach, Mildred
Zubyk, Barbara
Faber, Mary
Manning, Marjorie
Strom, Jeanne

SECOND SEMESTER

Asp, George
Amish, Elmer
Baldwin, Byrnece
Barker, Martha
Carlson, Oscar
Dolash, Arthur
Eaton, Florence

Finnengard, Esther
Fitch, Virgil
Gill, Hazel
Goetze, Dean
Halvorson, Luther
Harcey, Laurel
Hefta, Lillian

Henderson, Bruce
Hines, Daniel
Hill, June
Hill, William
Hopkins, Beverly
Javers, Janey
Jedneak, Anthony

Johnson, Clifton
Johnson, James
Kisner, Francis
Knutson, Audrey
LaDow, Herbert
Lundquist, Edwin

Maher, Charles
Mosher, Ralph
McDonald, Iris
McClellan, Marcelline
Miller, Harry
Nelson, Dorothy
O'Donnell, Felix

Parrott, Odell
Pearson, Albert
Rattray, Cecelia
Roberts, Charles
Sarver, Ralph
Scott, Richard
Sewell, Lois

Sheveland, LeRoy
Shonkwiler, Donald
Steely, Merle

FRESHMEN, not pictured

Amerson, Rachel
Andreen, Clifford
Andreen, Lois May
Black, June
Black, Marilyn
Burghard, Irene
Dildine, Joyce
Freeman, Dorothy
Gould, Jewell
Jarchow, Lois
Johnson, Evelyn
Nicolaisen, Edwin
Pearson, Genevieve
Patterson, Ethel
Rosenquist, Yvonne
Sherard, Wilma
Solvang, Ruth
Wright, Frank

SPECIAL STUDENTS, above right

Mehlhaff, Emma
Menge, June
Benton, Eunice
Johnson, Minerva

NEW FRESHMEN, not pictured

Barnes, Elda
Corner, Muriel
Eveland, Bert
Holden, Glen
Hursh, Russell
Jones, Helen
Kindig, Beverly
Larson, La Verne
Reifenauer, Robert
Rust, Bernice
Ruston, Marie
Snyder, William

Freshmen Class in Prayer

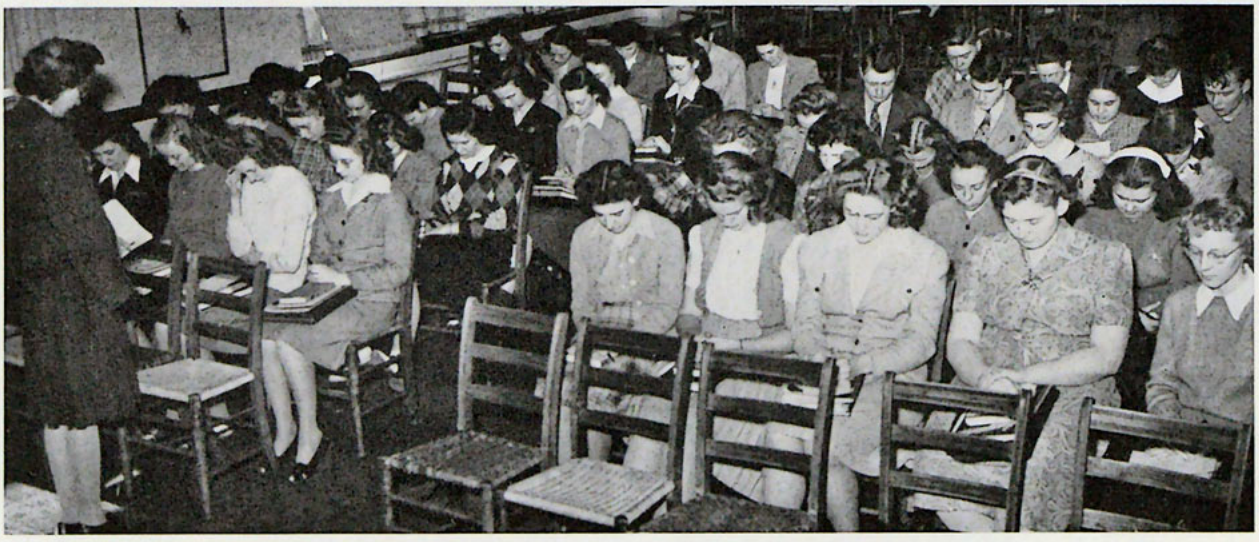

Freshmen Frolics

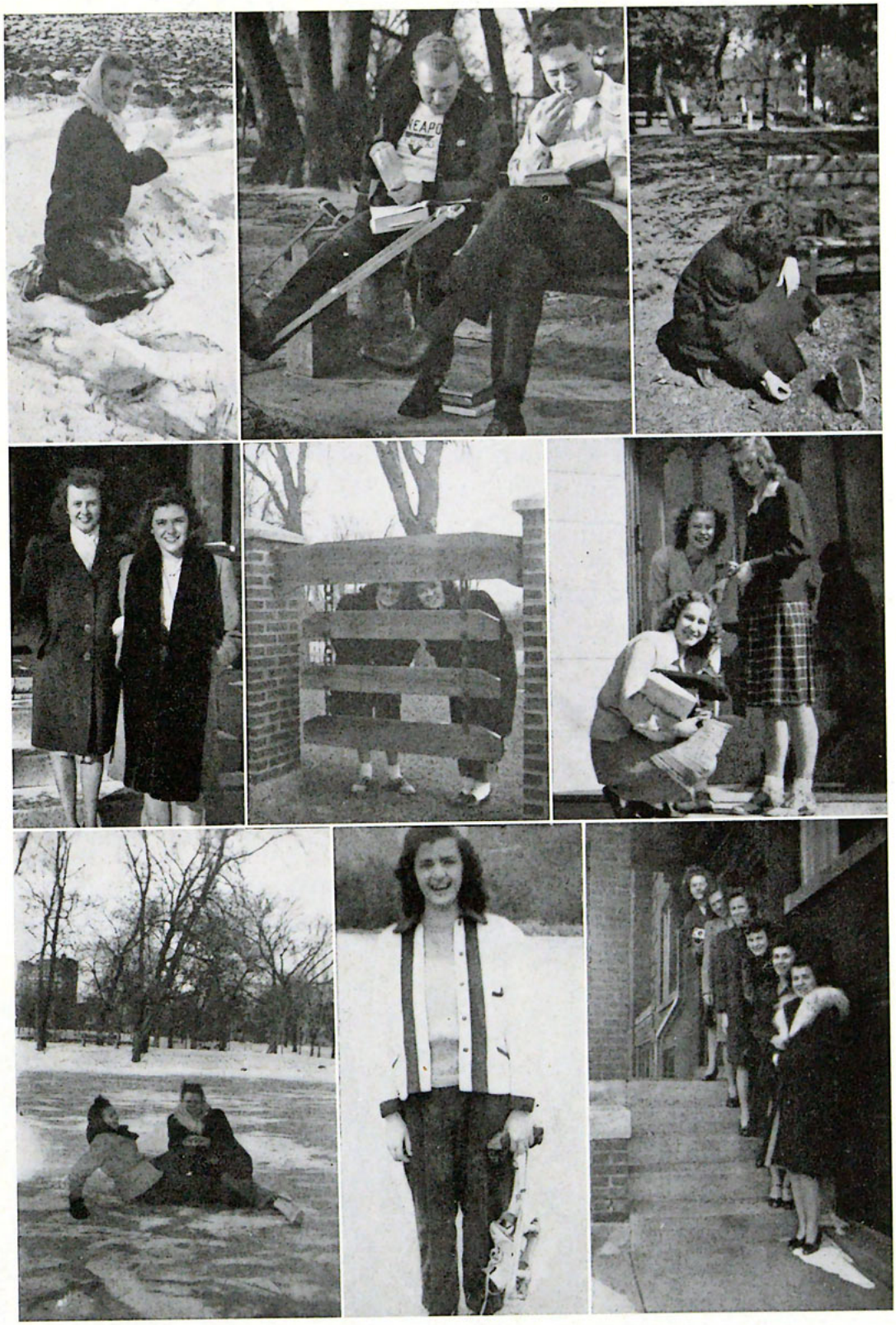

High on a snowy hill . . . Weren't those peanuts for the squirrels? . . . Okay, then you feed them, Betty . . . Milwaukee pals, gals . . . Smilin' through the slits . . . First Baptist Northwesterners . . . You're supposed to skate on your feet! . . . Keeping fit . . . Believe it or not, they're Russel-ites!

The Dawn of Peace

We welcome into our fellowship over fifty former servicemen who are now in Northwestern under the GI Bill of Rights. Many of these young men have carried rifles and machine guns in nearly every part of the world. Now, with the first glow of the DAWN of peace, these men have laid aside the instruments of devastation and are ready to receive their "basic training" in the use of the Sword of the Spirit for the great spiritual battles which lie ahead. Their prayer is that the God of the battlefield, Who brought them safely through many harrowing experiences, will find them faithful and worthy to engage in His warfare.

The Lord Jesus was the Morning Star that expelled their night of sin and flooded their souls with hope for future days—days when the Sun of righteousness would shed its rays of peace on the lands of spiritual darkness.

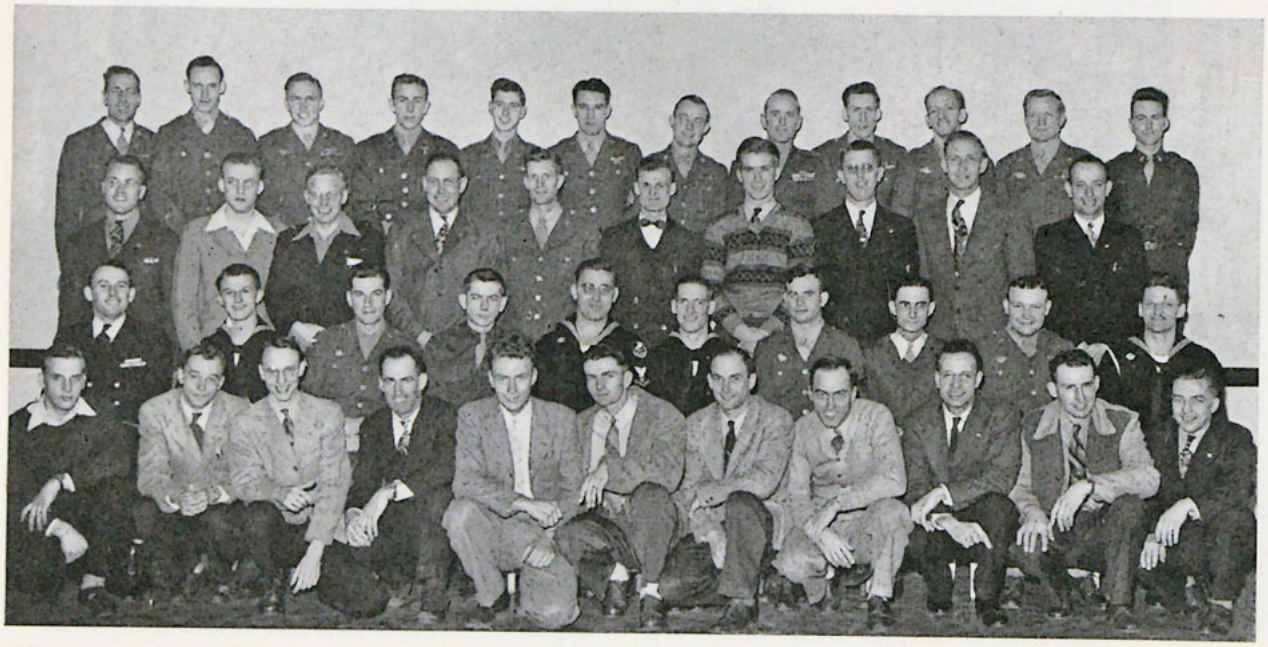

In memory of those of our number who, in response to the call of their country, gladly went out to serve in her armed forces and were called upon to give "that last full measure of devotion" in the cause for which they strove, we dedicate this page. Our prayer is that "these honored dead shall not have died in vain," and our purpose in life is to give ourselves as gladly for the cause of our Saviour as they gave their lives for the defense of our country. We know that they are happy with Him, and for their loved ones who are left behind we pray that "the peace of God, which passeth all understanding shall keep your hearts and minds in Christ Jesus."

Dawn of Fellowship

Following the prompting of the Holy Spirit, seeking youth have been led to a DAWN OF FELLOWSHIP at Northwestern. "Truly our fellowship is with the Father, and with His Son, Jesus Christ. . . ." We have come from various communities and environments. Many have never had the opportunity for true Christian fellowship. Here we have learned to live, work, pray, play and study with others of like faith in Christ Jesus. Here also the blessedness of communion with God has flooded our souls. The warmth of this new fellowship will blend beautifully into that bright day of service ahead with blessings untold until we meet at Jesus' feet.

. . . In Quiet

"But we will give ourselves continually to prayer, and to the ministry of the word." *Acts 6:4*

"Be still, and know that I am God."

Psalm 46:10a

"But thou, when thou prayest, enter into thy closet, and when thou hast shut thy door, pray to they Father which is in secret; and thy Father which seeth in secret shall reward thee openly."

Matthew 6:6

"Let the words of my mouth and the meditation of my heart be acceptable in thy sight, O Lord, my strength, and my redeemer." *Psalm 19:14*

Times . . .

". . . Study to be quiet . . ."

I Thessalonians 4:11a

"But they that wait upon the Lord shall renew their strength; they shall mount up with wings as eagles; they shall run and not be weary; and they shall walk and not faint." *Isaiah 40:31*

". . . In returning and rest shall ye be saved; in quietness and in confidence shall be your strength . . ." *Isaiah 30:15*

"Commit thy way unto the Lord; trust also in him and he shall bring it to pass." *Psalm 37:5*

Minneapolis Youth for Christ

On alternate Saturday nights at Youth for Christ, meeting in Minneapolis' largest auditorium under the Direction of George M. Wilson, '36, Northwestern students appreciate the opportunity to sing and fellowship with other young Christians of the city. Many have a chance for direct testimony and the winning of souls as they fill their Practical Work assignments from week to week. It has given us occasion to hear some of the nation's best musical talent and messengers of God.

In two years there has never been a Saturday night but what souls have been saved and a challenge to a deeper life has been accepted. The first objective of Youth for Christ is to win souls for Christ, and second, to give young people a clean Saturday night environment.

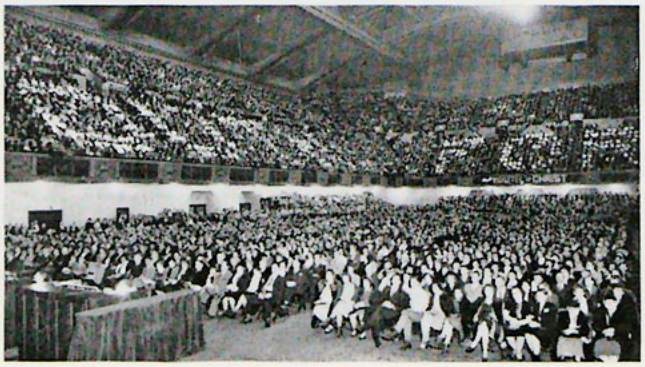

. . . in Daily Life

. . . Living

Mother "R"

Miss Carey

In these buildings our fellowship actually DAWNS as the first persons we meet upon arrival in the Fall are those with whom we will live throughout the year. Around the breakfast tables each morning we give our attention to the reading of God's Word. Friendships begun here are true and lasting because they are based upon the love of Christ.

Together . . .

Who can understand the depths of these friendships, the joy of happy times shared? Who can know the peace of heart resulting from a "little talk with Jesus," alone in one's room, the bonds between hearts as they kneel together in prayer, the sympathy of a housemother approached for help with a problem? Who—but those of us who have lived here have experienced all this?

Mother Craig

Aunt Ethel

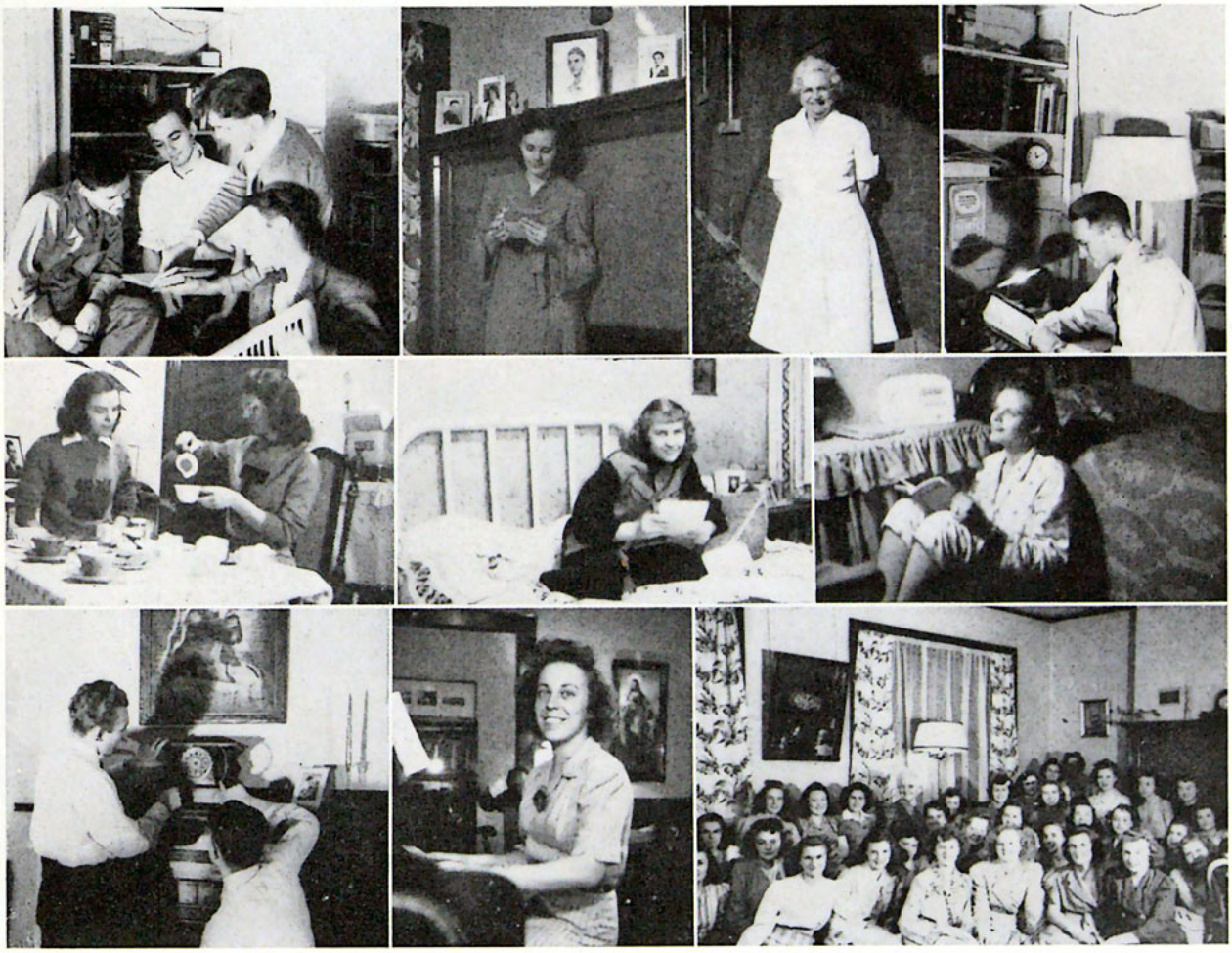

Our Dorms

Russell-Lyman Halls

Fireside

Stimson

Homestead

As Seen from Stimson Hall

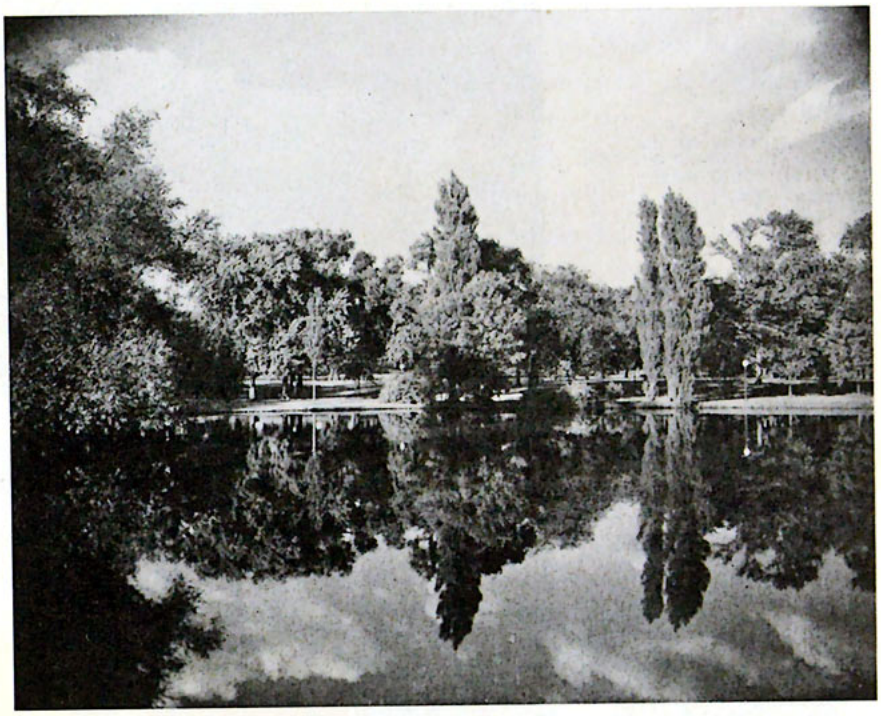

Loring Park . . .

. . . in winter

. . . and in summer

Working Together

Mrs. Wilcox, employment secretary, interviews prospective wage-earners.

Northwestern students are given the opportunity of employment during the afternoons. The jobs are many and varied—all the way from work in a mortuary to baby-sitting.

Planning Together

Officer of the Day

The students have an active part in maintaining an efficient and co-operative student government. Representatives from each class are chosen to act on the Forum and to promote a better understanding between faculty and students. The Officer of the Day is one example of the work of the Forum's activity. For those wishing to express themselves, there is the PILETTE, a bi-weekly edition for the students and by the students.

Forum

Pilette Staff

Pilot

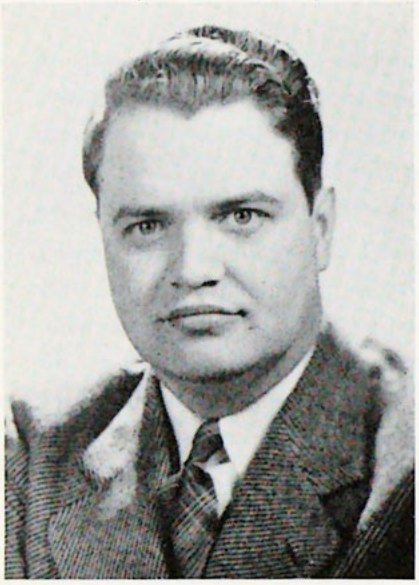

George M. Wilson

Holding forth the "Word of Life" through the printed page each month.

Northwestern PILOT, in its twenty-sixth year, enjoys its widest circulation in its history. With Dr. W. B. Riley, Editor-in-Chief, and Mrs. W. B. Riley, Associate Editor, the magazine has to be good. The Publication Manager, George M. Wilson, produces the material presented from month to month and handles the layout and headings.

Any student or prospective student may earn additional funds by securing subscriptions. The subscription price per year is $1.50 and a club of five for $6.00. The student is allowed fifty cents for each new one-year subscription and $2.00 for a club of five. Churches or other groups can easily secure fifty to sixty subscriptions, thus helping a student pay his fees for one year. Sample copies are available upon request.

From the staff to the readers

. . . In Social Life

Playing . . .

Each fall school life begins with parties designed to "keep freshmen from getting homesick" and to help them to become acquainted. These activities range from a streetcar tour of the Cities to a slightly more dignified reception at the Y.W.C.A.

The week before Christmas vacation a second round of parties is held. Little studying is done, for almost every class boasts a Christmas party. This year the week's activities were climaxed by a banquet at which the waiters' chorus occupied a prominent place on the program.

. . . Together

Dawning of Decoration Day was the signal for the members of the Northwestern "family" to adjourn to the Medicine Lake grounds for a picnic. Softball, volleyball, horseshoe pitching, rowing, and various races were the order of the day.

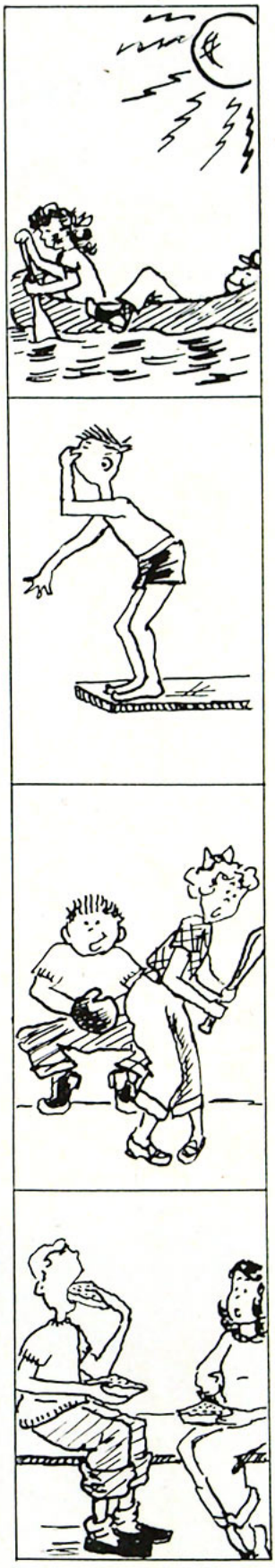

As dusk settled, we gathered in Youth Chapel and enjoyed a singspiration. Immediately afterward we retired to a huge bonfire in the field, where a blessed time of testimony marked the perfect end to a memorable day.

Banquet

The Flight

Control Tower.....Jim Hopf
The Dope.....Kenny Knappen
In a Fog.....Underclassmen
Delbert Golike
On the Beam.....Seminary
Robert Hart
Ceiling Zero .....Faculty
Dean J. E. Hartill
Flying High .....Alumni
Leroy Gager
Signal Flare .....Ernest Wells
Solo Flight .....Seniors
Gale Baldridge
Air Stewardesses.....Girls' Trio
Flight Log.....Scroll Presentation
Above the Clouds.....Choral Club
James P. Davies, Director

Tables surrounded by jubilant young people . . . melodic strains filling a huge banquet room. Then a breathless silence, broken only by the swish of taffeta gowns, as honored Seniors slowly wend their way to the appointed tables. From anticipation to realization as messages flash from a "control tower," the banqueters find themselves "flying high." Then . . . a joyous challenge, a glorious climax . . . presented by the Choral Club as they blend their voices to bring the spiritual message of life ABOVE THE CLOUDS.

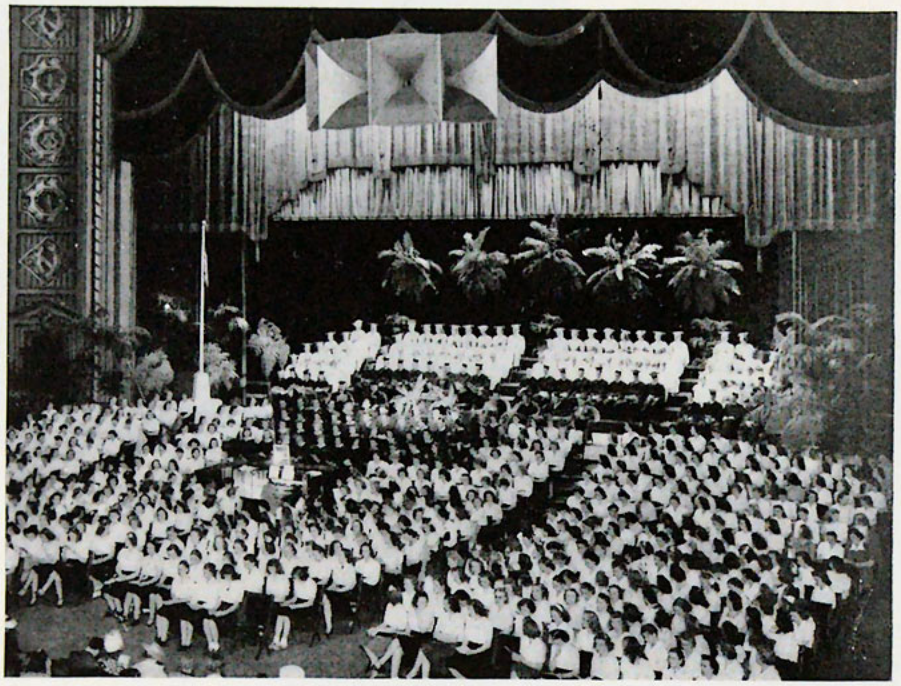

MUNICIPAL AUDITORIUM—MINNEAPOLIS, MINNESOTA

Saturday, June 2, 1945—7:45 P. M.

DR. W. B. RILEY, CHAIRMAN

Organ Program.....THEODORE BERGMAN

FANFARE.....PROCESSIONAL AND PRESENTATION OF COLORS

Star-Spangled Banner.....CHORAL CLUB

INVOCATION.....REV. JOHN HOUSER

AMERICA.....AUDIENCE SINGING

Testimonies.....ALICE KIPFER, ROBERT HART, MARVIN BOSTOW, RALPH WILSON

"I'd Rather Have Jesus".....BEVERLY SHEA

Offertory .....SELECTED

"A Mighty Fortress Is Our God".....

CHORAL CLUB

Distribution of Awards:

Alumni Memorial Scholarship to ANNE OSEPCHUK

Houser Memorial Scholarship to KATHLEEN SCHULTZ

Ogden Chapman Scholarship to RICHARD PERSON

Maranatha Scholarship to IRIS MILLS AND HETTIE BEGLEY

Kallenbach Scholarships to LILY ANDERSON AND HAROLD KREGNESS

Colonel Miles Scholarship to MARY TOWSTIK

Rock of Ages....BRYCE B. AUGSBURGER, *Cornetist*
—GENE E. SORENSON, *Pianist*

Announcement of Senior Class Memorial.....GALE BALDRIDGE

Presentation of Diplomas.....J. EDWIN HARTILL

Bestowal of Seminary Degrees.....DR. W. B. RILEY

Bestowal of Honorary Degrees to JOHN B. HOUSER, ARDELL O. LOOK and FRANCIS O. PETERSON.....DR. W. B. RILEY

Solo—*Selected*.....BEVERLY SHEA

Commencement Address.....DR. H. A. IRONSIDE

BENEDICTION.....DR. FRANCIS PETERSON

Sevenfold Amen.....CHORAL CLUB

Postlude . . .

. . . In Music

Music

Introducing

Mr. William Berntsen
—in action

NORTHWESTERN SCHOOLS are keenly aware of the fact that much greater emphasis must be placed on Sacred Music and that every effort must be made to provide opportunity for the Christian to cultivate God-given talents in this important field. Therefore, the new SCHOOL OF SACRED MUSIC, W. B. Berntsen, dean, has been organized.

While the chief concern of the MUSIC SCHOOL will be the development of highly trained and proficient church musicians—including Gospel soloists, pianists, organists, violinists and choral, orchestral, and band conductors—scores of students in the College, Bible School, and Seminary will choose music courses as electives either for credit or personal development.

Beginning with the Fall term, Northwestern will offer two complete courses of music in the Bible School leading to a certificate; courses leading to the Bachelor of Sacred Music degree in both the College and Seminary; besides offering the College or Seminary student possibilities of a minor field in Sacred Music.

The dean of our new

SCHOOL OF

SACRED MUSIC

Radio

Radio committee . . . Global Gospelaires . . . Glen Clapshaw and his sax . . . Northwestern's Instrumental Teachers . . . George Makas and his violin . . . Jubalaires . . . Christ's Melody Trio

Vocalizers

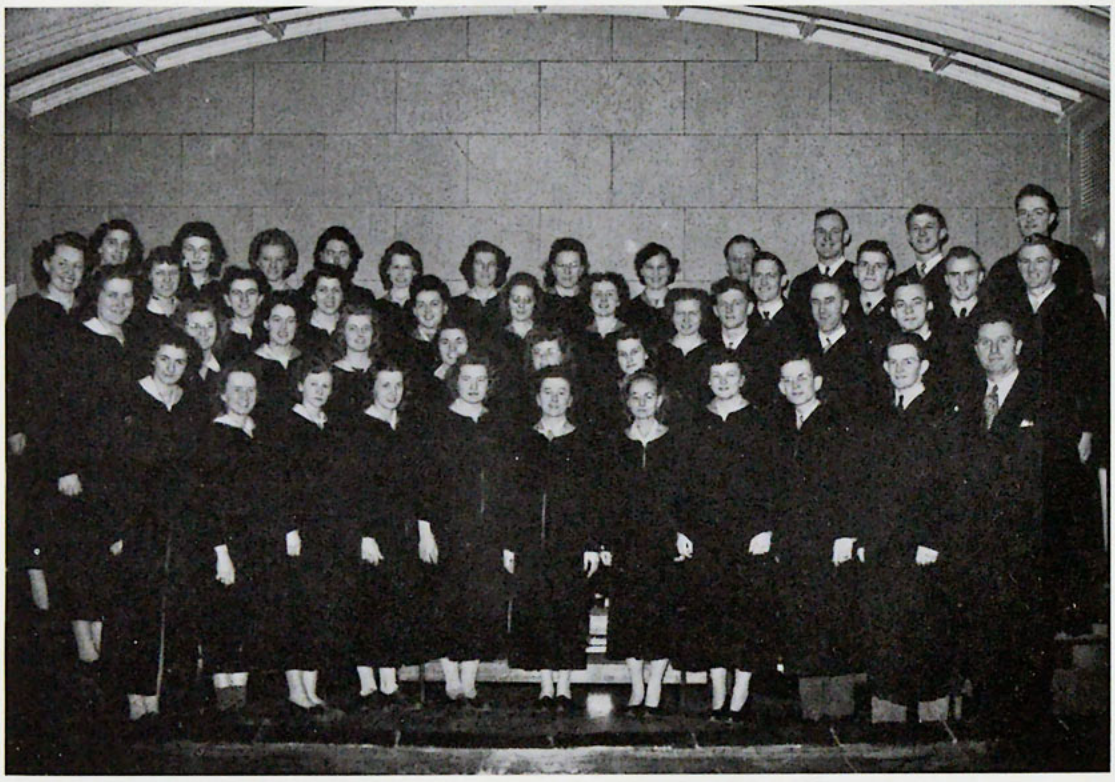

Harmonizers

. . . in Athletics

Boys' Basketball

The athletic program of Northwestern was greatly enlarged this year. Morse Archer, a returned serviceman, was placed in charge of all athletics. The men's basketball team provided many thrilling games for the hundreds of students who followed the purple and gold cagers. The girls' team was a consistent winner in their newly organized league.

Intra-mural tournaments in basketball, volleyball, softball, and tennis, were held after the close of the regular basketball season. Many of the students entered enthusiastically into the keen competition. The students are anxiously awaiting the completion of the new gymnasium and are looking foreward to a larger athletic program next year.

Girls' Basketball

Championship Team

Spring Activities

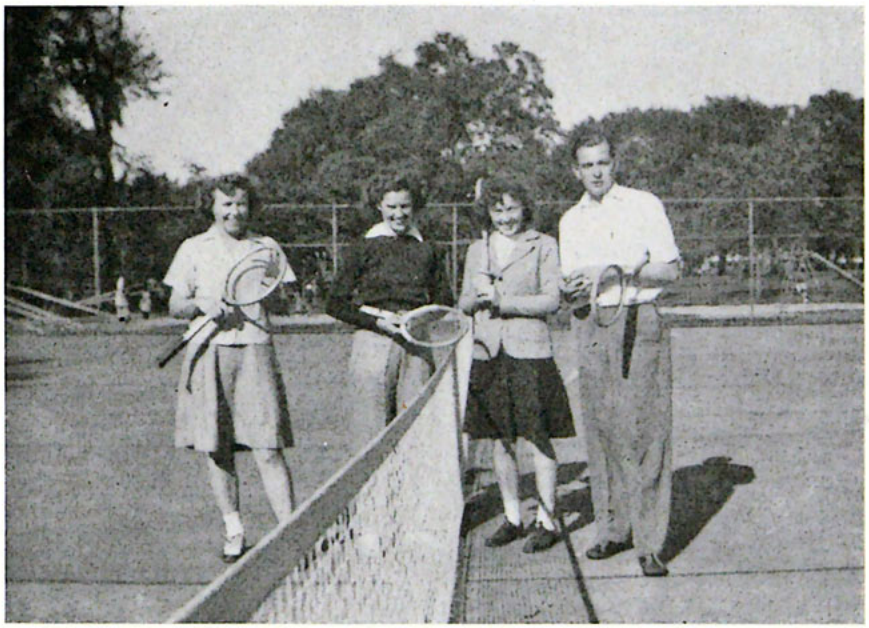

As most Northwesterners spend most of each day indoors, a few hours here and there are well spent playing tennis or softball in Loring Park. Some go swimming at the Y. M. or the Y. W. while others play volleyball or badminton to keep fit.

Dawn of Opportunity

We stand at the threshold of a new era. The eclipse of war is passed; the sunrise of new opportunities is facing each student. We rejoice in the presence of peace which stands in sharp contrast to the horrors of war. Nevertheless, we must realize there is still hatred, strife, and suffering present in the world—the war did not end such problems. Overshadowing every domestic and national problem is sin. The world is filled with iniquity; war has failed to solve the sin question. The students of Northwestern Bible School are yearning to go out with the Gospel of Jesus Christ to meet this problem. This Gospel is the only power in all the universe that can forgive sin and take it away. The DAWN OF OPPORTUNITY for us is to go with this Good News into all the world. Sin has reached every soul; His gospel must reach them, too.

BERLIN
MOSCOW
NAPLES
TUNIS
TRIPOLI
BENGASI
ALEXANDRIA
TEHERAN
ADEN

"Lift up your eyes," the Saviour says,
"The harvest fields are white;"
O look and heed the people's need,
They perish in the night!

On ev'ry hand are multitudes
In anguish tempest tossed;
While it is day, O haste away,
To seek and save the lost.

The Hour of Power

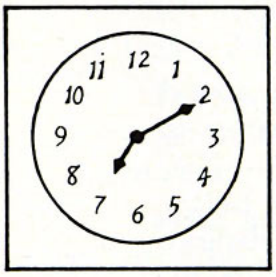

"PRAY YE THEREFORE," Matt. 9:38

Mission Band is an important part of the school life of a large number of Northwestern students. Meeting each morning for twenty-five minutes at 7:10 in room 310, students interested in the need for world evangelism, meet for a time of singing, reading God's Word, presentation of missionary needs, and prayer for those people that have already gone into full-time missionary service. We believe that the success and blessing of the school is in direct proportion with the interest in Mission Band. We thank God for the blessed year that He has just given us.

OFFICERS

President
Glen Teasdale

Vice President
Kenneth Kastner

Treasurer
Robert Brien

Recording Secretary
Elsie Bird

Corresponding Secretaries
Mary Keeney
Annabelle Tippett

Associate Officers

Senior, Esther Brygger
Junior, Eunice Johnson
Freshman, Dick Wyma

Presenting the Word

TRACTS—Life of a Tract

7:00 P.M.—Handed to a passerby.

7:10 P.M.—Thrown down on the dusty streets.

7:15 P.M.—Picked up by a dirty, unkempt hand, sworn at, torn in bits, and thrown on the sidewalk.

8:45 P.M.—Eyed by a filthy bedraggled bum. Pieced together in the palm of a rough hand. The words "CHRIST DIED FOR YOUR SINS" blazed into a sinsick heart and another soul was made a new creature in Christ. The work of the tract was accomplished.

Hospital Visitation

The hospital group consists of students who spend their Sunday afternoons in singing and speaking to lonesome patients in Swedish Hospital.

Miss Margaret Quist whose picture you see below said she enjoys their ministry in singing and visiting. This is only one of many who have expressed their appreciation.

It is a work that the Lord is blessing, and we give Him the Praise for the opportunity to visit the sick.

Proclaiming the Word

During the school year, children are reached with the Gospel of Christ through the medium of Child Evangelism, Bible Clubs, Key to Life Classes, and Sunday Schools right here in Minneapolis. However, the real blessings come when we leave the school halls after commencement and "make tracks" to the open doors of the rural schools and country churches to hold Daily Vacation Bible Schools.

Here we see a Northwestern student with a group of D.V.B.S. attendants near Eau Claire, Wisconsin, and another student teaching the flannelgraph story, "Bambi and the Witch."

Each summer and throughout the other seasons, hundreds of children are not only taught of Jesus but receive Him into their hearts as their personal Saviour.

A Sunday School in Session

Serving While Preparing

CITY MISSIONS

A chance is given every student to put to practical use the truths they have experienced in their own lives. Groups work together sending out the rays of light they have taken in by the study of God's Word. The greatest joy experienced by the child of God is that of pointing others to the Saviour.

STUDENT PASTORS

What blessed months of intensive study are spent here at dear old Northwestern. How numerous are the doors of service that the Lord opens wide! . As we preach to soul-hungry individuals from all walks of life, it gladdens our hearts to be the Lord's instrument in pointing them to the new and living way . . . "because I live, ye shall live also" (John 14:19).

Medicine Lake Bible Conference

"A VACATION WITH INSPIRATION"

Last year marked the fiftieth session of the Northwestern Bible Conference which is held annually the two middle weeks of August at Mission Farms on beautiful Medicine Lake. It is a department of the Northwestern Schools, which combines recreation and instruction in the Word and promotes youth fellowship and leadership training. It serves the whole family and gives everyone a chance to get acquainted with the Northwestern faculty. Accommodations vary from large dorms to individual rooms and cabins suitable for various sizes of families and groups.

Highlights of last year's Conference were Alumni Day, with its memorial service for "Uncle Bob" Moyer and the alumni banquet and the Youth for Christ clinics which were held for several days. However, to the attendants of the Conference every hour is a highlight packed with joy and inspiration.

"Come ye yourselves apart . . . and rest a while" (Mark 6:31).

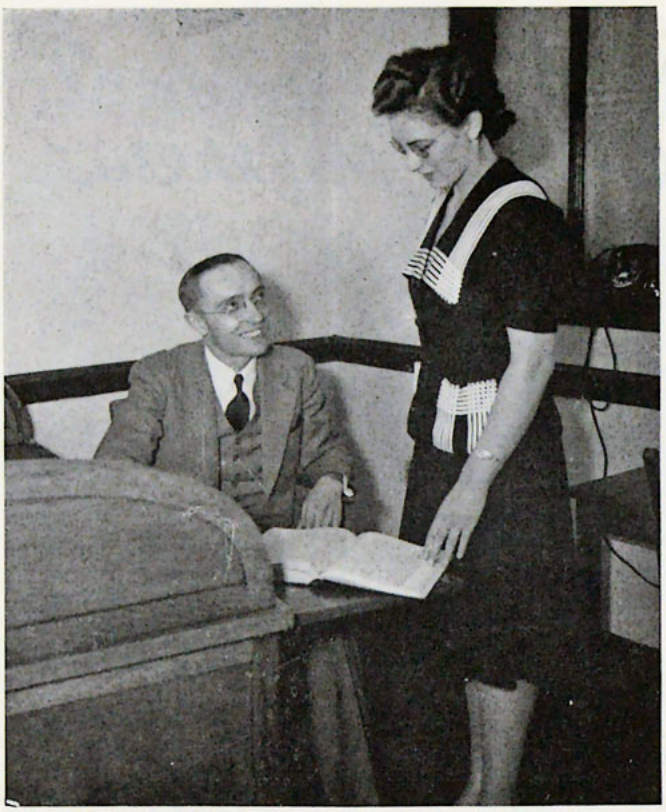

DR. VOJTA, Dean, and FRANCIS BARNICK, Secretary

Looking Forward

The war is over but there is no peace. Nations are restless—hatred predominates. National leaders are promising to build a better world, and yet all attempts are failing miserably. Peace is impossible apart from the "Prince of Peace."

The postwar reconstruction period has begun. Ruined cities, houses, institutions, and schools are being rebuilt, but the most important factor—the soul of man—is forgotten. Very few care about reconstruction of the ruined hearts of men, women, and children who are groping hopelessly through this life. Many are so desperate that they are calling for death. Could this be overlooked? God forbid! This is the task of the Christian people. The only remedy for the war-torn nations is the Gospel and its program—mission work.

It was God alone who led in the establishment of this Russian school —the only one of its kind in the United States of America. God has marvelously blessed it and is continuing to place His seal of approval upon its ministry. The Department is being sustained by faith and God has wondrously supplied its needs.

The Russian Department aims to evangelize Russian people, continue training missionaries, place Bibles into the hand of those who are hungry for them (150 million Russians have never had a copy of the Bible), support native Russian missionaries, and establish a Russian missionary school in Russia. We have faith in Christian people and we have faith in a great God; therefore, we are looking for great things.

Russian Department

The Medical Department

Dr. Arthur E. Karlstrom,
Dean

The members of the Medical Department have a vision—a vision of people dying in sin before someone can tell them the story of Jesus. These students have answered the command of their Master, "Go ye into all the world." Their one desire is to give their best service to their Lord.

This purpose led them to enroll in the Medical Department to become better prepared for their missionary work. In order to reach the souls of those in sin it is necessary sometimes to care for the physical illness of the body first. In bringing comfort to such a one the missionary is giving his most vivid testimony of the love of Jesus. Also the missionary, in order to do his best, must keep healthy himself. He can do this only if he fully realizes how to care for himself and his family and how to avoid contracting the diseases which may be prevalent around him.

These are the two purposes of the Medical Department—the teaching of the prospective missionary, first, how to care for himself, and second, how to relieve, at least in part, physical suffering and illness so that people can better understand the love of Jesus.

The Medical Department offers a varied course in medical and surgical diseases with emphasis placed on the nursing care of these diseases. This course includes the study of anatomy and physiology, personal hygiene, obstetrics and child care, minor surgical emergencies, contagious diseases including tropical diseases and hygiene, and many others. Throughout the whole course the purpose of the students has been, "I am made all things to all men, that I might by all means save some" (I. Cor. 9:22b).

Across the sea, in sin and woe,
Lost millions groan and cry;
Like sheep distressed and shepherdless,
They grope, they fall, they die!

Since Thou, O Christ, hast loved me so,
And died on Calvary;
And Thou dost plead, "O who will go?"
Lord, here am I, send me.

in the HOMELAND

THESE MILLIONS—

"sit in darkness and in the shadow of death" Luke 1:7 9

in the

U. S. A.

300,000	Indians
500,000	Migrants
500,000	Louisiana French
500,000	Southern Mountaineers
1,000,000	Mexicans
1,000,000	On Western Plains, in Mountain Valleys
10,000,000	Negroes
30,000,000	Unevangelized Children

UNEVANGELIZED AMERICA! with fields "white already to harvest", is now awaiting consecrated "reapers."

Millions of the new generation are now arising in the underprivileged rural districts of the south and west, among the "highways and hedges" of our nation's vast farming areas, and on the "streets and lanes of the cities" from coast to coast. Multiplied millions of these, both youth and adult, know nothing of the way of salvation.

"Pray ye therefore the Lord of the harvest, that he will send forth labourers into his harvest." Matt. 9:38

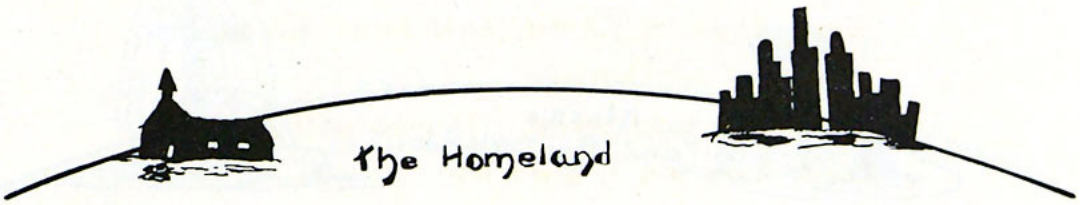

"Surely the isles shall wait for me . . . to bring thy sons from afar . . . unto the name of the Lord thy God" (Isa. 60:9).

"And men shall worship him, every one from his place, even all the isles of the heathen" (Zeph. 2:11).

While the eyes of Alaska are closed in sleep there are also other eyes that are peering from the darkness. Satan's eyes are ever and always upon this land of ice and snow; the eyes of the religious sects are ever watching, seeking whom they may devour; the eyes of greed for those things that perish are greedily scanning the land everywhere seeking more, MORE, MORE. We might say to Alaska that there is also One whose eyes are never closed in slumber; One who never sleeps but is ever seeking that one who has gone astray.

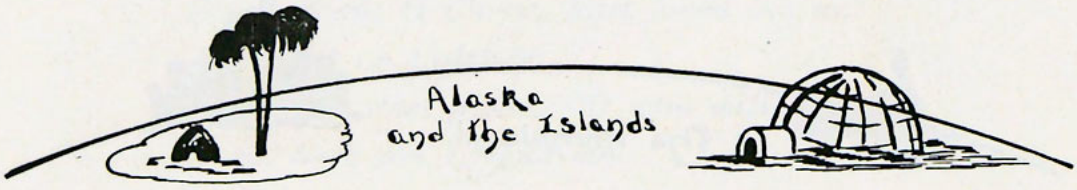

". . . ye shall receive power . . . and ye shall be witnesses unto me . . . in Jerusalem . . . Judea, and in Samaria . . . (Acts 1:8).

This is our Samaria. We have witnessed in our Judea here at home. We have attempted to reach the uttermost parts of the world. Why have we so long neglected our near neighbors?

Our great Redeemer allays all fear of the most formidable foe, for all power is given Him in heaven and earth. After we receive Him, His power is given us—what have we to fear?

Few are the laborers in this God's fruitful vineyard. Dare we as a Christian nation disregard our duty here? Dare we as commissioned individuals go on heedless of the millions going into a Christless eternity? Dare we not reach forth a hand to these for whom Christ died?

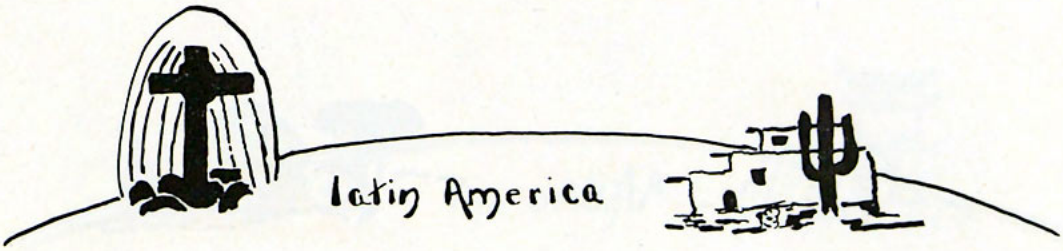

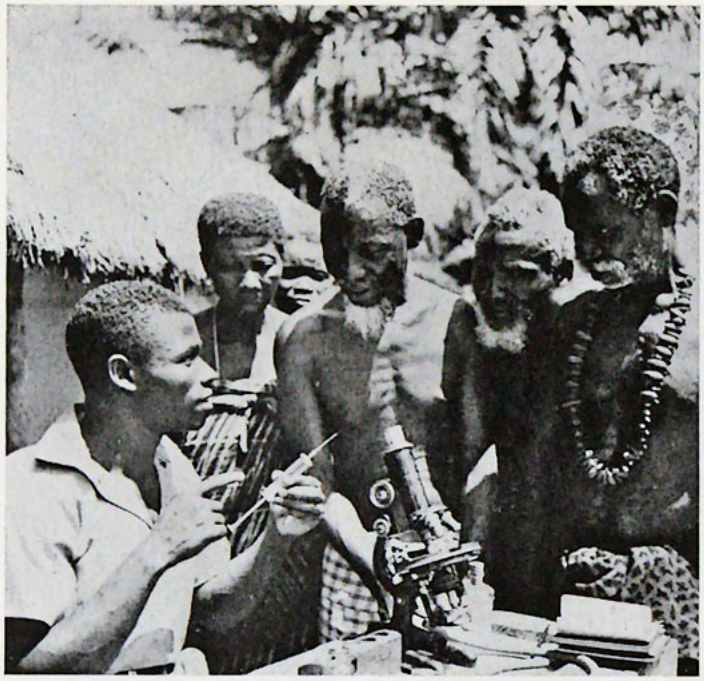

Healing for the body as well as the soul

"Pray ye therefore the Lord of the harvest" (Matt. 9:38) . . . "Prayer does not change the mind of God, but the heart of man."

"Rise, let us be going" (Matt. 26:46) . . .
Oh, come to them . . . these weary ones.
Who stagger onward through the storm.
And yearning hands that reach and feel
No pressure true and warm.

"And, lo, I am with you" (Matt. 28:20). There is no heathen darkness so dense that the love of Christ cannot penetrate."

"Ye have not chosen me, but I have chosen YOU . . . that ye should go and bring forth fruit" (John 15:16).

Light has come to darkened hearts

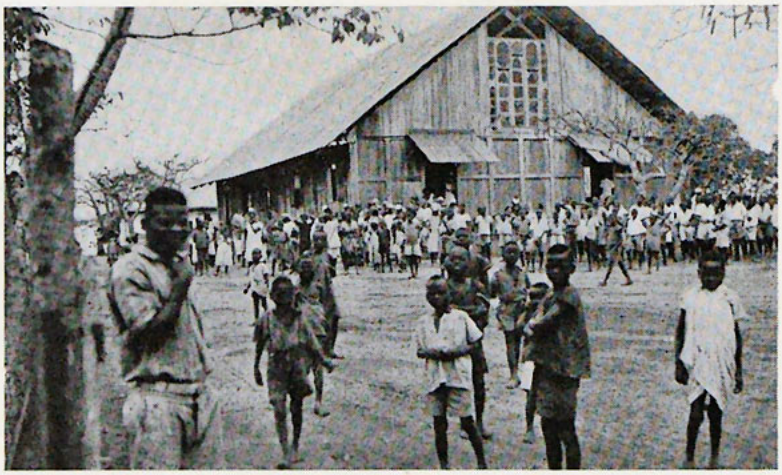

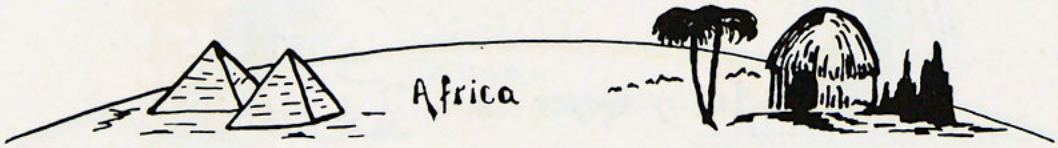

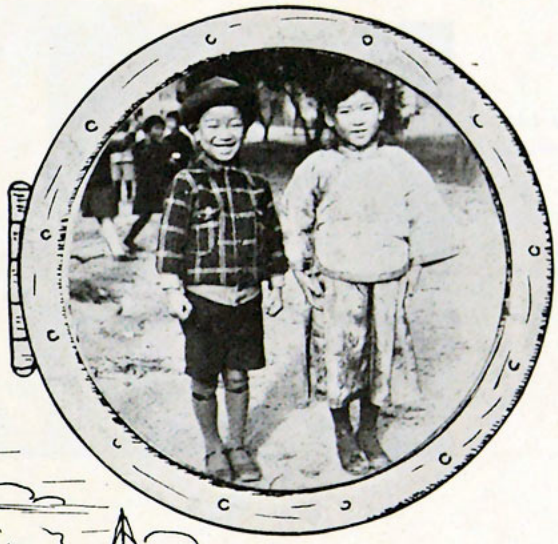

Orient's boys and girls, growing older
From sinning will not be free;
And to us t'was left to win them
If they would God's children be.

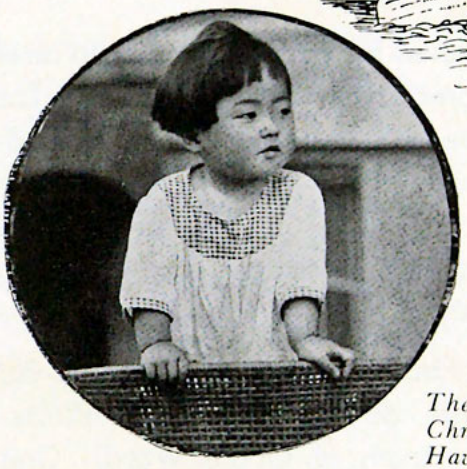

The restless millions wait the light.
Christ also waits, but men are slow—
Have we done all we should? Have I? Have you?

The opportunities for preaching the Gospel in the Orient have never been better than they are now. The unsaved are waiting in their need for someone to tell them of the Saviour. The call comes not primarily from her great need, but from the Lord Himself to tell the people of the Far East that Christ died to redeem them from their sin.

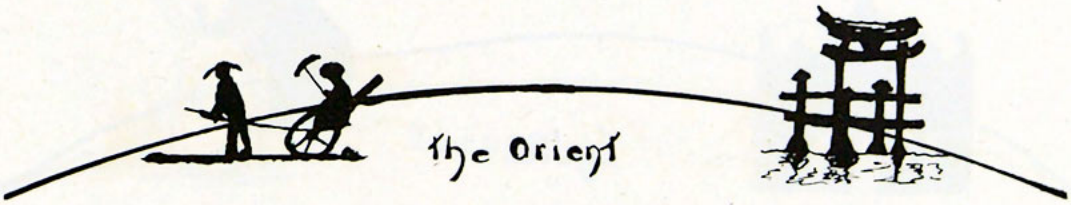

Ruth Ihrig, Grace Deininger, Beryl Girard and Dora Johnson, missionaries in India, dressed in native Sari when they attended a dinner of rice and curry as guests of an interested Moslem in Ellichpur.

Beryl Girard is burdened for each soul of India as she writes "Each one is precious in the sight of the Lord; and we are eager to be able to speak to them. One of the missionaries is going home on furlough now, and there is no one to take her place. There is a great need here. Souls are going to a Christless eternity without hearing the way of salvation."

"India has religion, but no Christ!" exclaims Ruth Ihrig. "Christian people, do not lessen your efforts to give these people the truth of God's Word! Going through a city of about 30,000 people and realizing that not one missionary is working there made our heads go down in shame. Can't more of you come out here and help us?"

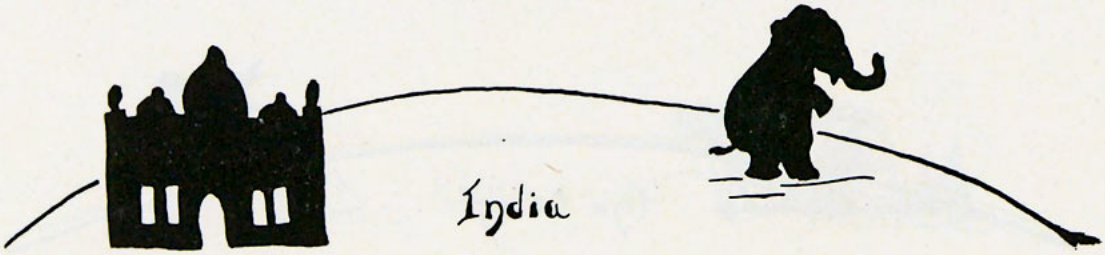

These pictures are used through the courtesy of the European Christian Mission, Inc., 1101 East 35 Street, Brooklyn New York.

A missionary calls at a European home.

Homes are shattered and many times utterly destroyed in this continent.

Oh, that someone would tell them the meaning of the Saviour's words, "In my Father's house are many mansions . . . I go to prepare a place for you."

Europe's orphans are desperate for food, clothing and shelter. Even greater than this privation is that of souls who know not the Saviour.

There is a crying need for Christian orphanages to care for orphans' spiritual and physical welfare. Surely, God has called some for this task. Are you willing to go?

The Jew of Europe finds himself today with little or nothing materially. Spiritually, he has a longing in his heart for peace, not knowing the Christ, Who, through belief in Him can give the peace which passeth understanding.

Jewish children receive the Scriptures from a missionary.

Courtesy of Russian Gospel Association

Baptismal Service in Soviet Russia

RUSSIA HAS

233 Million Population
150 Million without the Bible
189 Races
150 Languages
40 Religions

"Russia is not a country—It is a world!" Our hearts rejoice in the prospect that is ours, as Christians, of conquering this world for Christ. Russia today is ripe for a spiritual harvest. People are being saved in homes, prisons, and concentration camps. The need is evident and urgent, but where are the laborers? God is calling for volunteers for the Russian field to bring in the sheaves and enrich the church of Christ. Are you one who will answer the call?

Courtesy of European Christian Mission

A Russian Service in Eastern Europe

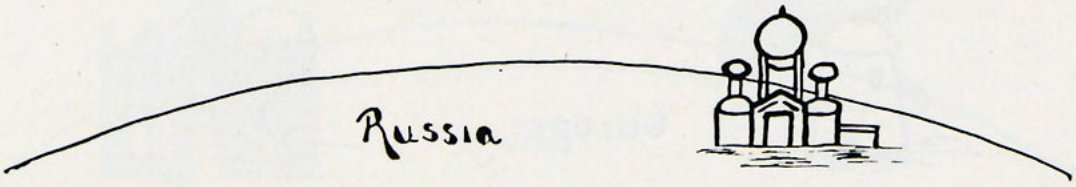

Foreign Missionary Roll Call

AFRICA

Barber, Carl '37
*Buyse, Mrs. L. J. (Daphne Thompson '20)
Camp, Mrs. Margaret (Margaret Fleming '22)
Caneday, Maynard '26
Cattermole, Doris '43
Deckert, Mrs. Ivan P. (Josephine Johnson '40)
Doran, Ellen C. '30
*Erickson, Ida '26
*Goertzen, Anna R. '34
*Harder, Agnes '37
Hiebert, Mr. John '37 and Mrs. (Hulda Friesen '37)
Hildebrandt, Mrs. John (Esther Faurst '39)
Jantz, Lydia '30
*Jantz, Mr. William '28 and Mrs. (Fannie Rodger '27)
Janzen, Mrs. Aaron F. (Martha Heibert '28)
Johnson, Frank ex '32
*Kencke, Mr. Clifford '38 and Mrs. (Ruth Nelson '38)
*Lundbeck, Martha '31
McCreary, Shirly '41
Michelson, Mr. George '30 and Mrs. (Verna Rust '43)
Miller, Mr. Richard '36 and Mrs. (Mary Strong '36)
*Nelson, Victor '25
Quiring, Anna H. '28
Reidhead, Paris J. '40
Rosenau, Mr. Fred '20 and Mrs. (Ina E. Benedict ex '20)
Skiff, Arloene A. '32
Smith, Wycliffe ex '18
Smithson, Myrna '43
Teichrow, Albert '39
Tobert, Mrs. Asaph (Carrie Swyter '34)
Tuttle, Dr. Glen ex '28
Westgate, Blanche '38
Whittaker, Mr. Charles '30 and Mrs. (Margaret A. Hendrickson '29)

CANADA

Campbell, Ruth '26
Campsall, Garnet '30
Erickson, Mr. Jalmar L. '38 and Mrs. (Ruth Genung '27)
Kindred, Gloris '40
Olson, Aldrich '24
Plantz, Ralph '44

CHINA

*Adeney, Mrs. David (Ruth W. Temple '33)
Anderson, Mrs. K. A. F. (Matilda Hagstrom '21)
Briscoe, Mrs. W. F. (Meta Kuehn ex '13)
*Christianson, Victor '33
*Giffin, Louise '38
Kraft, George '34
*Larsen, Edna ex '19
*Lindholm, Mrs. Godfrey (Ethel Johnson '31)
Nelson, Clara A. '17
*Nelson, Esther ex '39
Wedicson, Jennie '20

EUROPE

Biorness, Mrs. Sigrid (Johanna Mysisven ex '11)
Blocher, Jacques '30
*Ritchie, Mrs. A. (Ione Pickering '33)

INDIA

Anderson, Mr. Arthur '32 and Mrs. (Isabel Barnett '32)
*Cook, Dr. William '26 and Mrs. (Jennie Siemens '26)
Girard, Beryl '43
*Gustafson, Mrs. N. (Jane Olson '16)
Hudec, Elsie R. '43
Ihrig, Ruth '43
Johnson, Dora '43
Johnson, Olga '18
*Laughlin, Mary '24
*Noel, Mrs. L. G. (Clara G. Levang '18)
Wall, Mary E. '12
Williams, Harriet

ISLANDS

Barville, Mrs. G. C. (Edith Person ex '22), Curacao
Busse, Sadie '26, Philippine Islands
*Hahn, Bernice '28, Philippine Islands
*Lindholm, Mr. Paul '25 and Mrs. (Clara Malbana '27), Philippine Islands
*Sirag, Mrs. Wm. F. (Sylvia Cushing '32), Java
*Smith, Mr. Glenn '38 and Mrs. (Evelyn Johnson '41), Barbados, B. W. I.

MEXICO

Fredrickson, Mrs. Iner (Lucy Clewis '44)
Jones, Wanda E. '44
Nelson, Elnora '44
Pennington, Mr. Roy '37 and Mrs. (Esther Jacobson '37)
Shortridge, Mr. and Mrs. Frank ex '30
Tebben, Hannah '39

SOUTH AMERICA

Alton, Mabel M. '31
Baker, Lettye M. '35
Barber, Mr. Harold '37 and Mrs. (Bertha Dahlenburg '40)
Barber, Wayne '38
Beard, Mary '42
Blackhall, S. Ralph '27
Brown, Malcomb '44
Bunker, Merle G. '32
Carder, Mrs. J. L. (Helen R. Brown ex '25)
Carlson, Esther A. ex '29
Coffey, Velma L. '32
Drown, Mr. Frank '44 and Mrs. (Marie Page '44)
Ficke, Mrs. Michael J. (Ella Patzech '33)
Friesen, Hermon '42
Gustafson, Mrs. Lloyd (Pearl Hanson '41)
Jacobson, Lydia '10
Jacobson, Myrtle Irene '39
Jamieson, Gladys '41
Johnson, Marjorie A. '31
Klaassen, Mr. Cornelius P. '28 and Mrs. (Mary M. Heikes '29)
Knutson, Mr. S. '32 and Mrs. (Bertha A. Poatcap '32)
Martinson, Lois '34
Nordvedt, Margaret '44
*Pickering, Mr. Frank (Evangeline Payne '29)
Prochnow, Orlett '42
*Reed, Mr. Robert '37 and Mrs. (Frances Norton '37)
*Schleuter, Alice E. '31
*Shillingsburg, Mr. William '30 and Mrs. (Florence Wright '32)
*Trimble, Mr. Garnet '35 and Mrs. (Fern F. Sieger '34)
Turbett, Mr. Burton ex '46 and Mrs. (Coral Reinier ex '46)
*Waage, Miss Minnie '37

---

*Those now on furlough.

This list does not contain the names of those graduates who have retired from service on the foreign field.

The present addresses of the missionaries listed may be obtained by writing to the *Northwestern Pilot*.

CONSIDER YOUR WAY!

"There is a way that seemeth right unto a man, but the end thereof are the ways of death."—Prov. 16:25.

Man's Way

"The way of man is froward and strange."

"My thoughts are not your thoughts neither are My ways your ways."

"They are all gone out of the way, they are together become unprofitable; there is none that doeth good, no, not one."

Prov. 21:8; Isa. 55:8; Rom. 3:12.

God's Way

"As for God, His way is perfect." "Thou wilt shew me the path of life." "Having therefore . . . boldness to enter into the holiest by the blood of Jesus, by a new and living way . . . through the veil, that is to say, his flesh."—Ps. 18:30; Ps. 16:11; Heb. 10:19, 20.

Jesus said, "I am the way, the truth and the life, no man cometh unto the Father but by Me." "He that cometh unto Me I will in no wise cast out." "He that hath the Son hath life and He that hath not the Son hath not life."—John 14:6; John 6:37; I John 5:12.

Choose God's Way

"Believe on the Lord Jesus Chist, and thou shalt be saved."—Acts 16:31.

This Is the Way . . . Walk Ye in It

"In the way of righteousness is life; and in the pathway thereof is no death."

FALL OPENING 1946

The opening date for the next term will be September 11, 1946. If possible, applications should be sent to the school at least a month before the opening date, accompanied by a small photograph of the applicant, and a list of credits from other educational institutions previously attended. The doctor's certificate and reports of all tests given by him are to be in the hands of the Registrar before the student may register.

For further information, for catalogs, and application blanks, write to the Registrar, 20 South 11th Street, Minneapolis 2, Minn.

Calendar

September 11—Wednesday
8:30 to 12:30—Registration for all new students—Bible School, College, and Seminary. Choral Club tryouts for Bible School and College.

September 12—Thursday
8:30 to 12:30—Junior Bible School Registration
Sophomore and Junior College Registration
9:00 to 10:30—English Placement Examination for new students
Continued tryouts for Choral Club
Entrance English Examination for all College graduates
10:30 to 11:45—Orientation lecture for Freshmen—Bible School, College, and Seminary

September 13—Friday
8:30 to 12:30—Senior Bible School and Seminary Registration
Music Tryouts
8:00 to 9:15—Examination on Information Folder
7:30 P.M. —Reception for new students

Freshman activities for the week include: Fellowship meetings; Singspiration; Amateur Night program; street car tour of the Twin Cities.

September 16—Monday
8:00 A.M. —Opening Chapel
Followed by regular classes

First Semester

No change in the student's program may be made after Monday, Sept. 16.
September 16—Classes begin
October 28—Six Weeks' Examinations begin
November 21 or 28—Thanksgiving vacation (yet to be decided by the President of the U. S.!)
December 20 through January 6, 1947—Christmas Vacation
January 20 through January 24—First Semester Examinations

Second Semester Registration Week

January 27, 1947, through January 31, 1947

Monday, January 27—Freshman Bible School, College, and Seminary
Tuesday, January 28—Registration
Wednesday, January 29—Junior Bible School, College Sophomore and Junior Registration
Thursday, January 30—Senior and Seminary Registration
Friday, January 31—All new students

Second Semester

No change in the student's program may be made after January 31.
February 3—7:40—Classes begin
March 17—Six Weeks' Examinations begin
March 28 through April 7—Easter Vacation
May 2—Annual banquet in honor of Seniors
May 16—School picnic
May 22 through May 28—Final Examinations
May 28—Commencement

Any registration completed after September 13, will be considered a late registration for which there will be an additional charge of $2.00. In the event the entire registration fee is not paid at the time of registration, there will be an additional charge of $2.00. For any examination not taken at the appointed hours, September 11-September 13, there will be a charge of $1.00 each.

Any girl depending on the school for work in exchange for board and room should report not later than September 4, 1946. For the best opportunities report before that time. We cannot place any students during the opening week of school.

Dormitory facilities are limited and varied. Preference will be given to younger students. Get your reservation in early; each reservation must be accompanied by a $5.00 deposit which will be applied toward the room rent, but will not be returned in case the room is not taken. In case the dormitories are overcrowded, outside rooms will be approved by the Faculty.

General Requirements

The Northwestern Schools provide an opportunity for training in three separate and distinct organizations: Bible and Missionary Training School, Theological Seminary, and Liberal Arts College. To assure completion of the student's application in plenty of time for the scheduled enrollment, the same should be made at least one month in advance of the opening of school.

Each applicant is expected to meet the following requirements; he should be at least 17 years of age (exceptions may be made in the event a student has been graduated from high school before his seventeenth birthday); he will be expected to pass a physical examination given at the school at the time of his enrollment; he must have an approved character, a willingness to work, to be taught, criticized, and guided.

Students will not be given credit for work completed if they enroll after the third week of school in any semester.

Past experience has proved that to accomplish the best work, a student should enroll at the beginning of the fall term rather than at the opening of the spring term. However, we have many spring registrations and they are accepted.

A summer school session is held for eight weeks. Regular credits may be obtained toward graduation.

Graduation Requirements

FOR BIBLE SCHOOL, THEOLOGICAL SEMINARY, COLLEGE

To be graduated from any of the three schools, a student must complete satisfactorily the requirements in the outlined course.

The amount of work pursued by a student is estimated in credit hours; the quality or grade of his work, in honor points.

The requirement for graduation is an honor-point ratio of 1.0. The honor-point ratio is calculated by dividing the total number of honor points earned by the total number of credits earned.

Bible and Missionary Training School

The applicant for this school should have an approved Christian character. Inasmuch as we believe the Lord does call into His service those who have been denied the privilege of education and does use them in winning souls, no one who has felt the call will be refused admission because of lack of previous education. We advise, however, preliminary training at least to the extent of a high school education.

Although the courses are outlined so as to be completed in three years, it is usually advisable for those who have not been privileged to attend high school and for those who find it necessary to work more than the allotted hours—to take four years to complete the work.

Courses of Study

The BIBLE COURSE is primarily for those who feel called to the ministry, or for those who want a thorough working knowledge of the Bible.

The MISSIONARY COURSE is for those who feel led of God to offer themselves for home or foreign missionary service.

The BIBLE-SECRETARIAL COURSE is for those who are preparing to be pastors' assistants and secretaries. No secretarial work will be given before the Junior year.

The BIBLE-MUSIC COURSE is arranged for those who feel called to serve in Christian work through the avenue of music.

The CHRISTIAN EDUCATION COURSE is offered for those who wish to serve in the field of Sunday School or Christian Education.

The RUSSIAN COURSE is presented for those who feel a definite call to missionary work among the Russian people, home or foreign.

Theological Seminary

Resident Study

No student will receive any degree from the Northwestern Theological Seminary without spending at least one year in resident work. Furthermore, no degree will be conferred upon a student until his required work has been completed and all financial obligations paid.

Requirements for Degrees

The Northwestern Theological Seminary in its regular courses, offers Th.B., B.D., and B.R.E. degrees. Higher degrees belong to the graduate school of Theology.

Th.B.

The degree of Bachelor of Theology will be conferred upon those who have completed two years of study at a recognized college, and have completed the same amount of work as is indicated in the catalog for a B.D. degree. The requirements for the Thesis for this degree are the same as for the B.D. degree.

B.D.

The degree of B.D. will be conferred upon those candidates who have a B.A. from a recognized college or university, and who have completed the Seminary work as prescribed in the catalog for a B.D. degree. In addition to these seminary courses, the candidate must write a thesis of 10,000 words on a subject approved by the faculty under the leadership of the professor in whose field he takes his major. The outline for such a thesis must be presented to this professor not later than November 15 of the academic year in which the candidate plans to graduate. The thesis must be presented in typewritten form for approval not later than May 1, preceding graduation.

B.R.E.

The degree of B.R.E. will be conferred upon those who have completed two years of work at a recognized college. The course for this degree will be the same as for a B.D., except that the candidate will be required to take work in Religious Education instead of Hebrew. Requirements for the thesis are the same as for a B.D.

Graduate School of Theology

Master of Theology

The degree of Th.M. will be conferred upon those candidates who having brought to us an A.B. degree from a recognized liberal arts college or university, and a degree of B.D. from Northwestern or an accredited theological seminary, completes such work as is prescribed by Northwestern Seminary for a Th.M.

Resident Study

One year of resident study must be taken in Northwestern Theological Seminary. Courses of study are outlined in the catalog for a Th.M. degree. Each student will select his major and minor to be approved by the graduate faculty. High scholastic averages must be maintained throughout the course.

Thesis

A satisfactory thesis of no less than 20,000 words must be written. Such a thesis must show the ability of the candidate in research work. The outstanding field of study will be selected in major and minor courses, and approved by the graduate faculty. The thesis must show the literary ability, originality, and scholastic achievement of the candidate. The professor in the field in which the candidate takes his major will be the adviser of the candidate under whose direction the work will be done, and the professor will be informed about the progress of the work on the thesis. The outline for the thesis must be submitted by November 1 of the first semester of study, and three copies of the thesis must be handed to the graduate committee not later than April 15. Every candidate must defend his thesis before the graduate faculty.

The time of the oral and written examination will be announced before May 1. If the committee approves the work of the candidate, and if he passes the final examination satisfactorily, the candidate will be recommended for the degree of Th.M.

M.R.E.

The degree of Master of Religious Education will be conferred upon those who, bringing to us an A.B. degree from a recognized college, and a B.R.E. from the Northwestern Theological Seminary or other accredited Theological institution, complete such work as is prescribed by us for an M.R.E. The work for this degree is the same as outlined for Th.M. with the exception that the candidate does not take Greek. In place of this he may choose from electives a sufficient number of credits required for a Th.M.; that is, 32 credits, and he should major in Religious Education. Electives for Religious Education will be provided for these degrees.

Degree of Doctor of Theology

Entrance Requirements

A candidate for Th.D. must send his application to the Graduate Committee before he will be enrolled for this degree. This committee will determine whether the candidate will be admitted to the Graduate School of Theology. The course of study for the degree will be prescribed and approved by the faculty. Only students with superior ability will be admitted into the graduate school of Theology.

Prerequisite Requirements

A candidate must have a B.A. degree or its equivalent from a recognized college or university. In addition to a B.A., a candidate must have a Th.M. from this institution or a corresponding degree from some other recognized seminary, provided that this degree will include a working knowledge of the Greek and Hebrew languages.

Besides the Greek and Hebrew languages, a candidate should have a working knowledge of the language that will be required for his major. This language may be Spanish, French, Latin, or German, or some other language that will be acceptable to the faculty.

Every candidate should present satisfactory evidence from the schools from which he has been graduated that he possesses scholarly ability for graduate work. Every applicant must have an average of 90 in his Master's degree in order to be admitted for Th.D.

Resident Requirements

A candidate must spend two semesters in the school classrooms. The work will be assigned by the faculty under the leadership of the professors with whom he takes his major and minor work. Beside the residents study, the candidate will do his research work in writing a thesis.

Thesis Requirements

A thesis of no less than 45,000 words must be written by the candidate in the field that will be chosen by him and approved by the faculty. The outline must be submitted to the Professor in whose department he takes his major, six weeks after enrollment. The candidate must keep his professor or adviser informed of the progress of his work. Such thesis should be worthy of its publication. Three copies must be handed to the Committee of Graduation not later than April 1.

Final Examination

A final examination shall be given to the candidate at the end of his graduate year. The examination will be oral and written, conducted by the professor in whose department he has taken his major, assisted by the professor in whose department he takes his minor, and by other members of the faculty who may be asked to participate. Such examination will include a review of major and minor subjects, and also of the field of study for the thesis. The candidate must be prepared to defend his thesis before the graduate faculty. Written examinations will be given by professors under whose leadership the major and minor work was done. All the other details will be arranged by the committee on graduation.

Northwestern College

An applicant for College entrance should be a graduate of an accredited high school. Students of maturity who have not completed their high school work may, upon approval of the Scholarship Committee, enroll in the college after successfully passing the entrance examinations. If such a student meets the educational requirements for the first year, he may continue his college work. After successful completion of the courses prescribed, he will receive the regular degree.

The college curriculum leads to the Liberal Arts degrees and at the same time permits the student to enjoy the Christian fellowship found in the three schools.

In addition to the regular secular studies, students are required to take prescribed courses in the English Bible.

The course of study has been carefully outlined for the first two years, and is presented herein. The work in the Junior and Senior years depends on the field in which the student takes his major. Majors will be available in Bible, English, History, Philosophy, and Christian Education.

For detailed description of courses and requirements, write for a catalog. Address Registrar, 20 South 11th Street, Minneapolis 2, Minnesota.

FRIENDS OF THE SCROLL

A Friend
Anderson, Edward, Spokane, Wash.
Anderson, Mr. and Mrs. G. H., Spokane, Wash.
Anderson, Mr. and Mrs. Keith, Granada, Minn.
Anderson, Mr. and Mrs. Robert, Hopkins, Minn.
Anderson, Rev. Stanley '24 and Inda '26, Chicago, Ill.
Albrecht, Mr. and Mrs. J., Fargo, N. D.
Antique Corner at Trading Post, 911 Marquette Ave., Minneapolis, Minn.
Arbogast, Mr. and Mrs. Howard, Hopkins, Minn.
Arbogast, Willis, Hopkins, Minn.
Archer, Mr. and Mrs. John, Menomonie, Wis.
Bailey, Rev. and Mrs. Roscoe, Mead, Neb.
Barden, Mr. and Mrs. C. M., Addy, Wash.
Barden, Mr. and Mrs. W. E. and family, Spokane, Wash.
Batchelor, Mr. and Mrs. Ed, Hopkins, Minn.
Beals, Mr. and Mrs. Richard, Minneapolis, Minn.
Bell, Lou, Des Moines, Ia.
Bengston, Miss Tillie, Hopkins, Minn.
Benhardus, Mr. and Mrs. Earl, Hopkins, Minn.
Benhardus, Mr. and Mrs. Marvin, Richville, Minn.
Benton, Mr. and Mrs. John, Minneapolis, Minn.
Benton, Mr. and Mrs. L. W., Arapahoe, Colo.
Berg, Mr. and Mrs. O. E., Minneapolis, Minn.
Bettenga, Mr. and Mrs. Harvey, George, Ia.
Bigalow, Evelyn, Bassett, Ia.
Billington, Flossie, Minneapolis, Minn.
Bird, Mr. and Mrs. Thomas, Detroit, Mich.
Bishop, Mr. and Mrs. Paul and daughter, Minneapolis, Minn.
Bixby, Mr. and Mrs. J. W., Richville, Minn.
Bixby, Lois, Fergus Falls, Minn.
Bjornstad, Elaine, Richville, Minn.
Brees, Lois, Minneapolis, Minn.
Brien, Neva, Pontiac, Mich.
Brygger, Rev. and Mrs. J. R., Tyler, Minn.
Bunker, Mr. and Mrs. D. T., East Jordan, Mich.
Bushnell, Mr. J. B., Minneapolis, Minn.
Buthod, Lucy, Minneapolis, Minn.
Butler, Lt. and Mrs. Harlow, Minneapolis, Minn.
Cathers, Minnetonka Mills, Minn.
Cameron, Mr. and Mrs. Richard A., Minneapolis, Minn.
Campbell, Mrs. Grace, Lake Crystal, Minn.
Carsten, Mr. and Mrs. Henry, Hastings, Minn.
Christiansen, Atta, Minneapolis, Minn.
Clevenger, Cecile, Lima, Ohio
Collins, Laura, Los Angeles, Calif.
Congregational (Second) Christian Endeavor, Eau Claire, Wis.
Cooper, Manilee, Ames, Ia.
Cornwall, George, West Liberty, Mich.
Crow, Mrs. Edna, St. Paul, Minn.
Cook, Mrs. Mary, Herman, Minn.
Dexter Baptist Church, Dexter, Ore.
Diercks, Janice and Joan, Red Wing, Minn.
Dockter, Pvt. Adam, Fort Bliss, Texas
Drown, Mrs. Jay, Curlew, Ia.
Duerre, Mr. and Mrs. Evan J., Minneapolis, Minn.
Eggert, Mrs. S. R., Minneapolis, Minn.
Elliott, Mr. and Mrs. Richard, Minneapolis, Minn.
Engebretson, Mr. and Mrs. A. M., Litchfield, Minn.
Erlandson, Doris W., Black Eagle, Mont.
Essick, Mr. and Mrs. Luther, Spokane, Wash.
Evans, Thomas, Minneapolis, Minn.
Eveland, Betty, Backus, Minn.
Eveland, Gladys, Redby, Minn.
Eveland, Helen, Madison, Va.
Fast, Frances, Delft, Minn.
Fast, Myrtle J., Bingham Lake, Minn.
Faul, Mr. and Mrs. Harry, Minneapolis, Minn.
Feryance, Dan, Sheldon, Wis.
Fischer, Florence, Minneapolis, Minn.
Franke, Otto, Minneapolis, Minn.
Franklin Printing Co., 1908 Chicago Ave., Minneapolis, Minn.
Frans, Helen, Bingham Lake, Minn.
Friesen, Miss Susie, Bingham Lake, Minn.
Funk, Dorothy, Waupaca, Wis.
Gager, Paul David, Minneapolis, Minn.
Geiken, Mrs. Lydia, Hastings, Minn.
Geiszler, Mr. and Mrs. Ben, Fargo, N. D.
Geiszler, Mr. and Mrs. Gilbert, Sacramento, Calif.
Geiszler, Miss Violet, Sacramento, Calif.
Grate, Mrs. Leona, Minneapolis, Minn.
Grey, Alice, Sunrise, Minn.
Graff, Mr. and Mrs. J., Minneapolis, Minn.
Gustafson, Mr. and Mrs. Edward, Minneapolis, Minn.
Guthrie, Bonnie, St. Paul Park, Minn.
Hagen, M. D., Minneapolis, Minn.
Hall, Rena, Wayzata, Minn.
Haaugen, T. Mary, Minneapolis, Minn.
Hanson, Mr. and Mrs. Harvey, Hastings, Minn.
Hanson, Mayme Louise, Minneapolis, Minn.
Harder, Mr. and Mrs. Harry, Minneapolis, Minn
Hartill, Marilyn Joyce, Minneapolis, Minn.
Haskins, Mr. and Mrs. Glen, Spokane, Wash.
Haskins, Sherryl Lurlene, Spokane, Wash.
Hennepin Hardware Co., 909-913 Hennepin Ave., Minneapolis, Minn.
Heeler, Mr. and Mrs. Walter, Minneapolis, Minn.
Helmers, Rose, Sibley, Ia.
Hilsen, Mr. and Mrs. Ben, Hopkins, Minn.
Hoff, Mr. and Mrs. Fred A., Venturia, N. D.
Hoffman, Mr. E., Minneapolis, Minn.
Holcomb, Fern, Forest City, Ia.
Hughes, Mrs. Etta, Minneapolis, Minn.
Hultgren, Dr. and Mrs. C. V., Minneapolis, Minn.
Jencks, Elizabeth, Pontiac, Mich.
Jenz, Mrs. Edna L., Winona Lake, Ind.
Johnson, Mrs. Allie, Alta, Ia.
Johnson, Mr. and Mrs. Andrew, Minneapolis, Minn.
Johnson, Mr. and Mrs. Arthur, Hopkins, Minn.
Johnson, Beverly, North Branch, Minn.
Johnson, Rev. and Mrs. Frank, Nigeria, Africa.
Johnson, Henry A., Poplar, Wis.
Johnson, Mr. and Mrs. Henry L., Mankato, Minn.
Johnson, Roy D., Hastings, Minn.
Johnson, Vivian, Minneapolis, Minn.
Johnston, Minnie Jane, Rhinelander, Wis.
Jones, Mrs. Lawrence, Minneapolis, Minn.
Josephson, Joseph, Coleharbor, N. D.
Keene, Mrs. Lena, Hastings, Minn.
Keeney, Mr. and Mrs. Vaderon, Dexter, Ore.
Keeney, Mr. and Mrs. Walter, Dexter, Ore.
Kelby, Mr. and Mrs. E. L., Minneapolis, Minn.
Kelley, Sgt. Charles C., Augusta, Ga.
Kephart, Mr. and Mrs. W. F., Denver, Colo.
Kephart, Charles H., Arapahoe, Colo.
Kile, Mr. and Mrs. Elvin and family, Granada, Minn.
Klassen, Mr. and Mrs. B. B., Windom, Minn.
Kochler, Mrs. Henry, Fremont, Nebr.
Koepke, Dorothy, Council Bluffs, Ia.
Kuehl, Chaplain Delbert, Hopkins, Minn.
Kurzweg, Mr. and Mrs. G., Perley, Minn.
Labrenz, Lois, Packwaukee, Wis.
Lang, Albert J., Minneapolis, Minn.

Langelett, Mrs. Clara, Thief River Falls, Minn.
Larson, Betty, Santa Ana, Calif.
Lemon, Mr. and Mrs. Harold, Des Moines, Ia.
Lemon, Mrs. Lewis, Des Moines, Ia.
Lindquist, Mr. and Mrs. S. J., Minneapolis, Minn.
Loewen, Rev. Frank W., Doland, S. D.
Lorensen, Edith B., Minneapolis, Minn.
Lowry, Mrs. Earl, Minneapolis, Minn.

M. G. Dry Cleaners, Minneapolis, Minn.
Magnuson, Ruth, Minneapolis, Minn.
Marshall, Avis, Minneapolis, Minn.
Matteson, Mr. and Mrs. Lloyd M., Minneapolis, Minn.
Mayer, Mr. and Mrs. Fred, Fremont, Nebr.
McClain, Mrs. J., Eugene, Ore.
McPherson, Betty, Hastings, Mich.
McTeer, Paul, Hazel Park, Mich.
Mehlhoff, Mrs. Emma, Parkston, S. D.
Meyer, Margaret, Minneapolis, Minn.
Midland's Stationery Store, 911 Marquette Ave. Minneapolis, Minn.
Mission Baptist Church, Knapp, Wis.
Mills, Elizabeth, Waterloo, Ia.
Mitchell, Ernestine, Eugene, Ore.
Mize, Grace, Atlanta, Ga.
Mosier, Lyle, Lake Benton, Minn.
Mosier, Mrs. Lyle, Lake Benton, Minn.
Moss, Mary, Minneapolis, Minn.

Nelson, Albert, Minneapolis, Minn.
Nelson, Gust, Hopkins, Minn.
Nelson, Thelma, Hopkins, Minn.
Neville, Burnette, Minneapolis, Minn.
Nielson, August, Alta, Ia.
Nigh, Mr. and Mrs. Donald T., Whittier, Calif.
Norris, Mrs. Nora, Des Moines, Ia.
Olson, Miss Aileen, Hopkins, Minn.
Olson, Mr. and Mrs. Axel, Hopkins, Minn.
Olson, Marian E., Minneapolis, Minn.
Otley, Mr. and Mrs. Frank, Waverly, Nebr.
Otley, Helen, Waverly, Nebr.
Otley, Laura Lea, Waverly, Nebr.
Otley, Nina, Jean, Waverly, Nebr.
Otte, Grandma, Hastings, Minn.

Parten, Joyce, Welch, Minn.
Pederson, Mr. and Mrs. L. A., Hastings, Minn.
Peters, Harley, Spirit, Lake, Ia.
Peterson, Mr. and Mrs. Clarence, Hopkins, Minn.
Peterson, Herbert S., Poplar, Wis.
Peterson, Mr. and Mrs. Howard, Minneapolis, Minn.
Peterson, Laura, Bismarck, N. D.
Peterson, Lee, Jackson, Minn.
Peterson, Mrs. Marenus, Alta, Ia.
Peterson, Mr. and Mrs. Martin M., Jackson, Minn.
Peterson, Miss Pearl, Hartley, Ia.
Peterson, Mr. and Mrs. Wayne W., Jackson, Minn.
Peterson, Mr. and Mrs. Wm. and family, Bancroft, Ia.
Pettijohn, Ethel, Hopkins, Minn.
Pittman, Evelyn, Adams, Nebr.
Plaggerman, Frances, Hasty, Minn.
Pratt, Corrine, Minneapolis, Minn.
Raine, Mrs. Robert, Minneapolis, Minn.
Rekstad, Mr. and Mrs. John, Hastings, Minn.
Reidler, Dick, Minneapolis, Minn.
Rexford, Mr. and Mrs. Dale, Klamouth Falls, Ore.
Richardson, Mrs. H. G., Minneapolis, Minn.
Richards, Lorraine, Belle Fourche, S. D.
Richmond, Mr. and Mrs. Maurice, Lake Crystal, Minn.
Robertson, Dorothy, Bandon, Ore.
Ronngren, Mr. and Mrs. Harold, Minneapolis, Minn.
Rypkema, Doris, Pine City, Minn.
Rypkema, Mr. and Mrs. Hannes, Pine City, Minn.

Samsel, Mr. and Mrs. E. C., Minneapolis, Minn.
Sanderson, Mr. and Mrs. C. A., Minneapolis, Minn.
Sawotsky, Rev. and Mrs. Leslie, Big Lake, Minn.
Schinkel, Evelyn, Minneapolis, Minn.
Schmidt, Pfc. Abe, Mountain Lake, Minn.
Schmidt, Mr. and Mrs. Edwin, Streeter, N. D.
Schmidt, Mrs. J. W., Streeter, N. D.
Schmidt, Mr. and Mrs. M. E., Robbinsdale, Minn.
Schol, Duane and Corwin, Minneapolis, Minn.
Schubert, Mr. and Mrs. Richard, Minneapolis Minn.
Scott, Lenore, Minneapolis, Minn.
Sees, Miss Ethel, Minneapolis, Minn.
Seifling, Mr. and Mrs. A. B., Eugene, Ore.
Sheplee, Mr. and Mrs. Kenneth, Huntley, Minn.
Sheppard, E. M. 2/c, Donald L., Minneapolis, Minn.
Sheppard, Mr. and Mrs. E. L., Minneapolis, Minn.
Siemens, Mr. and Mrs. E. R. and boys, Denver, Colo.
Siemens, Dr. and Mrs. John, Hollywood, Calif.
Siemens, Richard, Hollywood, Calif.
Siemens, Rhoda, Hollywood, Calif.
Siemens, Robert, Hollywood, Calif.
Siemens, Ruth, Hollywood, Calif.
Skoglund, Ethel, Minneapolis, Minn.
Smith, Mr. and Mrs. Minneapolis, Minn.
Smith, Mrs. A. J., Forest City, Ia.
Smith, Mr. and Mrs. Paul, Hastings, Minn.
Smith, Margaret, Lake Benton, Minn.
Sommerville, Art, Oshkosh, Wis.
Sorenson, Rev. P. C., Fargo, N. D.
Splinter, Mr. and Mrs. Ed, Lake Crystal, Minn.
Stahl, Darlene, Doland, S. D.
Stahl, Jake S., Doland, S. D.
Stahl, Mrs. Jake S., Doland, S. D.
Stahl, Sylvia, Doland, S. D.
Stahl, Vesta, Doland, S. D.
Steel, Alice Jane, Minneapolis, Minn.
Stephens, Mr. Lester, Hillsdale, Wis.
Strahan, Mrs. J. C., Waverly, Nebr.
Streed Electric, Minneapolis, Minn.
Street, Ethel A., Minneapolis, Minn.
Sutherland, Ren, Lake Crystal, Minn.

Taylor, Miss Grace, Randall, Minn.
Taylor, Dr. W. L., Minneapolis, Minn.
Thimsen, Mr. Donald, Hopkins, Minn.
Thimsen, Jr., Mr. and Mrs. Seymour, Hopkins, Minn.
Thimsen, Mr. and Mrs. Seymour, Hopkins, Minn.
Trude, Mr. and Mrs. Earl, Minneapolis, Minn.
Tschetter, Edward J., Minneapolis, Minn.

Unrich, Mr. and Mrs. John, Shafter, Calif.

Vosler, Ruth, Detroit, Mich.

Webster, Dr. Mance H., Eugene, Ore.
Weisser, Mr. and Mrs. Frank, Fargo, N. D.
Wells, Ernest R., Minneapolis, Minn.
Whiting, Dr. Carl E., Minneapolis, Minn.
Wilcox, Mrs. Ethel, Minneapolis, Minn.
Williams, Mrs. Irene, Des Moines, Ia.
Wilke, Mrs. Otto, Hastings, Minn.
Williams, Alberta, Des Moines, Ia.
Wilson, Faye, Minneapolis, Minn.
Wilson, Mr. and Mrs. Ralph, Port Yueneme, Calif.
Woodman, Elaine, Grey Eagle, Minn.
Woodman, Cecelia, Grey Eagle, Minn.
Woodman, Mrs. Mildred, Grey Eagle, Minn.
Wright, Mr. and Mrs. Gordon, Spokane, Wash.
Wyatt, Mr. and Mrs. Isaac, Minneapolis, Minn.

Yoerg, Sheldonna, Hopkins, Minn.

Zabels Grocery, 88½ Spruce Place, Minneapolis, Minn.
Zittleman, Dorothy E., Minneapolis, Minn.

GREETINGS STUDENTS AND ALUMNI

FOR YOUR NEEDS IN
BOOKS, BIBLES, FRAMED PICTURES,
S.S. SUPPLIES, AWARDS AND
GOSPEL MUSIC

Avail Yourself of the Services Offered
at the

FAMILY ALTAR BOOK SHOP

11 So. 8th St. Minneapolis, Minn.

Courtesy Discounts to Students and Pastors

Compliments of

THE IRIS CAFE

1034 Nicollet Avenue

COMPLIMENTS
OF A FRIEND

MEDICAL DEPARTMENT

"I am made all things to all men, that I might by all means save some."
I Cor. 9:22b

DR. ARTHUR KARLSTROM
DR. JAMES WEIR
DR. STANLEY STONE
DR. CHARLES ALING
DR. EARL LOOMIS
DR. T. A. HANSEN
MISS THORA McCAULEY, R.N.

FRIENDS TEACHERS

Greetings from

Silver Crest Baptist Church

Branch of First Baptist Church and
Pontiac Youth for Christ
Rev. Robt. W. Fischer, Pastor and Director

Distinctive
and
Superior Service

LAWRENCE'S

Cleaners - Dyers - Launderers

Main Plant: Fourth Ave. South
and 17th St.

Phone: Atlantic 5521

GOOD BOOKS

Are Essential to Good Christian Living

FREE

$1.50 Book When You Subscribe to the Northwestern Book Club

Write for free information about the Northwestern Book Club, and monthly book review magazine of the latest and best Christian literature.

Send for catalog of fundamental Christian literature.

NORTHWESTERN BOOK AND BIBLE HOUSE

Department S

43 South Eighth Street
Minneapolis 2, Minnesota

S. J. LINDQUIST — TAILOR

Cleaning — Pressing — Repairing

1413 Chicago Ave. **Phone Atlantic 9145**
Minneapolis

OAKLAND BAPTIST CHURCH

Oakland, Minnesota

"Holding forth the Word"

GLASSES

Made in My Own Shop

DR. GEO. O. MOSS

Optometrist
18 South Seventh Street

SOUTH AFRICA GENERAL MISSION

23 Flat Bush Ave.
Brooklyn, New York

Proclaiming Salvation Through Christ in South and South Central Africa

---

Serving the Lord in the Congregational Churches at
Walnut Grove and Garvin, Minn.

REV. AND MRS. LEE C. STATE

"We preach Christ crucified"

COMMERCIAL CREDIT CORP.

Installment Financing and Personal Loans

MAdison 6393 **123 Grant St.**

COMPLIMENTS OF THE
GRACE BAPTIST CHURCH
2100 East 38th Street
Minneapolis 7, Minn.
A. KENNETH HAM, PASTOR
Romans 5:8

Matthew 9:37, 38

"Then saith he unto his disciples, The harvest truly is plenteous, but the labourers are few; Pray ye therefore the Lord of harvest, that he will send forth labourers into his harvest."

BR. 4763

RADIO CLINIC

Radio and Refrigeration Service
All Electrical Appliances
General Electric and Emerson Radios
W. A. Brafford 1325 Nicollet Ave.

For a Considerate Service—

ALBIN FUNERAL HOME

Paul Albinson, Director and Owner

1400 Park Avenue **Minneapolis, Minn.**

"Study to show thyself approved unto God . . ." II Tim. 2:15

"The Lord is not slack concerning His promise . . ." II Pet. 3:9

"Unto Him Who is able to keep you from falling . . ." Jude 24

"Delight thyself also in the Lord; and He shall give thee the desires of thine heart." Psalm 37:4

"Ye have not chosen me, but I have chosen you, and ordained you that ye should go and bring forth fruit . . ." John 15:16

Best Wishes

Junior Class of 1946

Hager City Presbyterian Church

Bernard Edinger '44, Pastor

Our three-point program:
- *A Faithful Home Ministry—Preaching Christ—Crucified, Risen, Coming Again.
- *An Outreaching Ministry—Two Missionaries—One in India; one in China.
- *A Representative Ministry—Several Young People giving their lives for Christian service.

"And now abideth faith, hope, charity, these three; but the greatest of these is charity."

I Corinthians 13:13.

MR. AND MRS. W. F. FRANK AND GARY

Minneapolis, Minnesota

JOE BILLMAN

MORTUARY

2121 Nicollet Ave. Minneapolis, Minn.

FIRST BAPTIST CHURCH

Junction City, Kansas

FAMOUS FOR THE GOSPEL

Dolovan J. Hinkson, Pastor

We Preach: The Inspired Book
The Precious Blood
The Blessed Hope

Res. Phone CO. 7734 Bus. Phone AT. 3713

PARKS FLORIST

615 Hennepin Ave.

H. F. Parks Minneapolis, Minn.

THE DULUTH BETHEL SOCIETY

Duluth, Minn.

"He that hath the Son hath life; and he that hath not the Son of God hath not life."

I John 5:12

YOUNG PEOPLE'S SOCIETY

Huntley Baptist Church

Huntley, Minn.

Otha B. Holcomb, Pastor

"Delight thyself also in the Lord; and he shall give thee the desires of thine heart." Ps. 37:4

"Nutritional Foods for Special Diets"

THE PAVO COMPANY

"Righteousness exalted a nation: but sin is a reproach to any people."

Prov. 14:34

ST. JAMES HOTEL

STROMBERG TRUNK CO.

Manufacturers of High-Grade Trunks, Luggage, Brief Cases

1007 Marquette Bridgeport 2325

"How shall they believe in Him of whom they have not heard?"

Romans 10:14

YOU CAN HEAR WITH

MAICO

HEARING INSTRUMENTS

Internationally known quality and precision filters to the individual after scientific audiometric test, by the suppliers of 90 per cent of the precision hearing test instruments used in America.

Maico Distributors in:

Perth, West Australia
Rio de Janeiro, Brazil
Santiago, Chile
Bogota, Columbia
London, England
Honolulu, T.H.
Mexico City, D.F.
Cape Town, S. Africa
Auckland, New Zealand

ISAIAH Chapter 6

In the year that King Uzziah died I saw also the Lord sitting upon a throne, high and lifted up, and his train filled the temple.

2. Above it stood the seraphims: each one had six wings; with twain he covered his face, and with twain he covered his feet, and with twain he did fly.

3. And one cried unto another, and said, Holy, holy, holy, is the Lord of hosts: the whole earth is full of his glory.

4. And the posts of the door moved at the voice of him that cried, and the house was filled with smoke.

5. Then said I, Woe is me! for I am undone; because I am a man of unclean lips, and I dwell in the midst of a people of unclean lips: for mine eyes have seen the King, the Lord of hosts.

6. Then flew one of the seraphims unto me, having a live coal in his hand, which he had taken with the tongs from off the altar:

7. And he laid it upon my mouth, and said, Lo, this hath touched thy lips; and thine iniquity is taken away, and thy sin purged.

8. Also I heard the voice of the Lord saying, Whom shall I send, and who will go for us? Then said I, HERE AM I LORD; SEND ME.

THE FRESHMEN CLASS

OF '46

ICE CUBES ICE

COOLERATORS

CEDAR LAKE ICE & FUEL COMPANY

Hennepin at Harmon

Main 8201

FUEL OIL WOOD

COAL STOKERS

OLD-FASHIONED REVIVAL HOUR

Nationwide Gospel Broadcast "Regional Network" and Independent Stations. Consult radio log of local newspapers for stations and times. Charles E. Fuller, Director, P. O. Box 123, Los Angeles 53, Calif. Evangelist and Mrs. C. E. Sharer Known as "The Singing Sharers" of the Fuller Evangelist Foundation, Box 989, Pasadena, California.

HAGERMAN BAPTIST CHURCH

Waterloo, Iowa

"That Christ may dwell in your hearts by faith." Ephesians 3:17

Compliments of

AUTO GRILL CAFE

1023 Harmon Place

Minneapolis, Minnesota

YWCA

1130 Nicollet Ave.

Offers: Swimming, Exercise Classes, Sports

Call MA. 0501 Health Education Dept.

BIBLE LOVERS' STUDY QUARTERLY

THE BIBLE EXPOSITOR AND ILLUMINATOR

Comments on the International Uniform Lesson Topics, by Spirit-filled writers

* * *

$1.25 a year, payable in advance

30c a quarter, in bulk quantities

* * *

SEND IN YOUR ORDER TODAY

UNION GOSPEL PRESS

Cleveland 1, Ohio

Compliments of

BARRY PHARMACY

1500 Hennepin Ave.

GE. 6931 Minneapolis, Minn.

"Let your light so shine before men, that they may see your good works, and glorify your Father which is in heaven."

MRS. GRACE CAMPBELL AND FAMILY

Lake Crystal, Minnesota

For the U-N-U-S-U-A-L in Flowers

LATHAM FLOWERS

Newton D. Beugen

Marquette at Tenth Street

Flower Phone AT. 2281 Minneapolis, Minn.

FIRST BAPTIST CHURCH

Bancroft, Iowa

"Looking unto Jesus, the author and finisher of our faith." Hebrews 12:2

JOHN VAN KOMMER, Pastor

Congratulations to

Class of 1946

JOHN E. WALLACE & SONS

Wholesale Grocers

2704 18th St.

Western Market

Detroit, Michigan

ORPHEUM LUNCH

Elmer Johnson, Prop.

Complete Dinners, 30c and Up
Quality Food and Good Service

928 Hennepin Ave. **Minneapolis, Minn.**

Youth Fellowship

HAWARDEN BAPTIST CHURCH

Hawarden, Iowa

J. H. Flaming, Pastor

"That ye might walk worthy of the Lord. . . ."
Colossians 1:10

ALBINSON MORTUARY CO.

51st Year. Founded by Oscar F. Albinson
— Director —
ELMER W. ALBINSON

Chicago Ave., 17th St. MAin 2464

Sponsors of "Chapel Hour," WLOL, Sunday, 8:30 A. M.

THE DEFENDER

Dr. Gerald B. Winrod, Editor

A monthly magazine of exceptional spiritual depth. A prophetical, evangelistic, missionary, Bible-teaching, fundamental publication. Price 50 cents per year. Sample copy 10 cents.

THE DEFENDER, Wichita, Kansas

JENKINS ANTIQUE SHOP

Buys — Sells Old Buttons — Antiques

1407½ Hennepin Avenue MAin 3930

Compliments of

Friden Calculating Machine Agency

Stromberg Time Corporation

704 6th Ave. So. Minneapolis

Best Wishes to the Class of '46

"Thou wilt keep him in perfect peace, whose mind is stayed on thee, because He trusteth in thee." Isaiah 26:3.

Mr. and Mrs. Harley G. Brown
Lola, Wilma, Jerrold
Ireton, Iowa

Compliments of

BARNUM TRUNK CO.

921 Nicollet Avenue

Minneapolis, Minnesota

FIRST BAPTIST CHURCH
Jamestown, North Dakota

"Being confident of this very thing, that he which hath begun a good work in you will perform it until the day of Jesus Christ." Phil. 1:16.

Morning Service Broadcast Over HSJB at 10 o'clock

Rev. G. E. Splinter, Pastor

RITE WAY HOME APPLIANCE AND SERVICE CO.

New Home Appliances . . . All Kinds of Repairs
3543 Nicollet Avenue
Tel.—LOcust 7935

CONNIE'S CHARCOAL GRILL

710 Hennepin Ave.

Compliments of Connie Rallis

ALDRICH AVE. PRESBYTERIAN
Sunday School

"Train up a child in the way he should go: and when he is old, he will not depart from it."
Prov. 22:6.
3501 Aldrich So. Minneapolis

IZA AMERETTA CANFIELD
VOICE — PIANO
2018 5th Ave. So. Minneapolis

FOR BETTER ICE CREAM
always remember the

BRIDGEMAN ICE CREAM STORES

2528 Hennepin **621 Hennepin**
Corner 14th Ave. and 4th St. S. E.

SOUTH SIDE MISSION
2120 Minnehaha Ave., Minneapolis 4, Minn.
Mr. and Mrs. George Martens in charge
"The Word of our God shall stand for ever." Isa. 40:8
SUNDAY SERVICES
Worship 11:00 A.M.
Sunday School 3:00 P.M.
Christian Y.P. fellowship 6:30 P.M.
"Whosoever will may COME." MA 2755

OUDAL BOOK STORE
315 Marquette Ave.
Minneapolis **Minnesota**

Your Friend
THE GOPHER CAFE

C. M. BASCODEN & CO.
13257 Washburn Ave.
Detroit 4, Mich.

Compliments of
PETERSON FURS, INC.
57 So. 9th St.
Minneapolis, Minnesota

Compliments of the
FIRST BAPTIST CHURCH
Eau Claire, Wis.
Pastor—M. R. Siemens, D.D.
A friendly, Evangelistic, Missions-minded church.
John 3:16.

Compliments of
RALPH E. FRANK
PAUL E. FRANK
Minneapolis, Minnesota

"Have not I commanded thee? Be strong and of good courage; be not afraid, neither be thou dismayed: for the Lord thy God is with thee whithersoever thou goest." Joshua 1:9.

SAWYER-CLEATON LUMBER COMPANY
1400 Washington Avenue North
Minneapolis, Minnesota

HEADQUARTERS FOR UP-TO-DATE
NEW AND USED BOOKS
Bibles—Low Prices—Dictionaries
CENTURY BOOK STORE
825 Hennepin **GE. 3453**

We Ship Everywhere
KANTAR PROVISION CO.
Wholesale Meats — Poultry — Provisions
Hotels, Cafes, Clubs, Institutions
227 N. Fifth Street, Minneapolis
AT. 5214 - 5215

MAin 2397
With Compliments of
LORING TRANSFER COMPANY
Furniture and Pianos Our Specialty
Crating and Packing
21 West 15th Street

COMPLIMENTS OF A FRIEND

BOYS AND GIRLS EDUCATED TOGETHER

Campus life at John Brown University brings America's finest young men and women in normal Christian, social and scholastic relationships.

Realizing the necessity of boy and girl relationship in the normal life of the youth of today, this university has designed courses of special interest to young women as well as vocational and commercial training for both men and women.

Homemakers' courses of interest to girls include Music and Home Economics—Dress Styling and Foods.

ACADEMIC, VOCATIONAL AND BIBLE COLLEGES

— Courses —		— Facilities —	
Business and Accounting	Agriculture	5000 Watt Radio Station	Airfield
Journalism and Printing	Aeronautics	Print Shop	Classrooms
Electricity and Radio	Bible Classes	Laboratories	Concert Halls
Mechanics and Engineering	Music School	Diversified Farms	Machine Shops

Training men and women for living that counts.

"America's First University of Vocational Specialization"

JOHN BROWN UNIVERSITY
JOHN E. BROWN, LL. D., President
SILOAM SPRINGS, ARK.
"The Heart of the Beautiful Ozarks"

Non-profit, evangelical schools serving America's finest youth the year 'round.

MISSION BAND

ROOM 310 TIME—7:10 A. M.

PRAYING!

★ For Those Already Serving
★ For Current Mission Needs

GIVING!

★ Toward Sailing Gifts
★ Toward Partial Support

GOING!

★ Because of a Broadened Vision
★ Because of a Missionary Challenge

I Peter 5:7

THE LEO DIVIS FAMILY
Leo
Louise
Cameron

Burlington, Colorado

"If you have missed meeting us,
You have missed nothing—
but
If you have missed meeting our
Saviour , You have missed everything."

TYLER BAPTIST YOUNG PEOPLE
Tyler, Minnesota

"For we are laborers together with God."
I Cor. 3:9a.

Housekeeping Rooms
for
Northwestern Bible Students

MR. AND MRS. JOS. A. NELSON
97 Spruce Place
Second Floor **GE. 8971**

ATlantic 8271
Compliments
of
SLAWIK MOTORS, INC.
DeSoto - Plymouth
1518 Hennepin Ave. Minneapolis 3, Minn.

NEW HENNEPIN STUDIO
Photos at Popular Prices
Above State Theater
MA. 3775 **803 Hennepin Ave.**

Best Wishes
from
JORDAN STEVENS COMPANY
Wholesale Grocers
Coffee Roasters
Fresh Fruits and Vegetables
Minneapolis

AMERICAN
SUNDAY SCHOOL UNION
Dedicated to the Cause of Christ in Rural America

As a Pioneer Missionary Sunday School Agency, we "establish and maintain Sunday Schools, publish and circulate moral and religious publications."

Write Us for Particulars
REV. JOHN O. FERRIS
District Superintendent
1105 Plymouth Bldg. **At. 2619**
Minneapolis, Minnesota

MINNEHAHA ACADEMY
3107 47th Avenue South
Minneapolis

Telephone Dupont 7331

A 4-year accredited high school with a positive Christian emphasis, now in its 33rd year. Owned and operated by the Northwestern Mission Association, which is a district conference of the Evangelical Mission Covenant of America.

Write or phone for catalog.

Greetings from
POHOCCO BAPTIST CHURCH
Fremont, Nebraska
Rev. Roscoe M. Bailey, Pastor

"Christ died for our sins according to the Scriptures; . . . was buried, and . . . rose again the third day according to the Scriptures." I Cor. 15:3-4.

FIRST BAPTIST CHURCH

Sibley, Iowa

"Be ye steadfast, unmoveable, always abounding in the work of the Lord."

(I. Cor. 15:58)

Russell M. Dacken, Pastor

THE SEMINARY CLASS OF 1946

"They shall not be ashamed that wait for me."

Isa. 49:23

First Fundamental Bible Church

Broadway and Emerson Street
Wausau, Wisconsin

Rev. W. G. Wittenborn, D.D.
The Bible Radiocaster
W.S.A.U.

HENDRICKS GROCERY

Fruits and Beverages
Frozen Foods
Dairy Products and Meats

Phone At. 9150 **205 W. 15th St.**
Next Door to HOMESTEAD

The Young People of the First Baptist Church

Luverne, Minnesota
Allen N. Williams, Pastor

"Therefore, my beloved brethren, be ye steadfast, unmoveable, always abounding in the work of the Lord, forasmuch as ye know that your labour is not in vain in the Lord."

(I Cor. 15:58)

OLDSMOBILE

SALES and SERVICE

U. S. Tires — Hot Point Appliances

MALKERSON SALES

At. 7191 **23 N. 9th Street**

It is not true to say, "We did everything possible for him," unless chiropractic was included.

DR. EARL P. TAYLOR

Chiropractor
Hours: 9 to 1, 3 to 6

Geneva 1188 **920 Nicollet Avenue**

Pray for CAMP JOY on Star Lake

Rev. P. C. Sorenson

309 8th Ave. No., Fargo, N. D.

Engagement Rings and Wedding Bands

M. L. NOVACK

Diamond Setter

Bible Student's Jeweler
Since 1919
Expert Watch Repairing
930 Hennepin Avenue

Greetings from

CENTRAL FREE CHURCH

10th Ave. S. and 7th St.

Christ—Cross—City Centered
Listen to "After Church Visit"
WDGY 12:30-1 P. M. Sunday
KMMJ Nebraska 1-1:30 P. M.

We are receiving heartbreaking letters from our missionaries in Europe. They are pleading with us to send them financial help immediately. Missionaries from Poland write the following:

"As we write this letter to you, our eyes are filled with tears because we are now in dire need. We plead with you and other Christian friends to help us. *Do not turn us down!* All that we had was destroyed during the war, and now we are left without shoes, clothing, and food."

A Christian mother in Russia paid the price of *two cows* for *one* Russian Bible, so that her son could have a Bible before the Nazis deported him to Germany.

Other pleas are coming from Belgium, France, Sweden, Iran, China, and South America. The doors are opening, and great opportunities lie before us. We must invade these fields with the Gospel, as soon as the Lord provides the means.

Money can now be sent direct to Soviet Russia for missionary work. Cries for New Testaments, and Gospel literature are constantly coming to us from all of these fields. A Russian Mission Home is greatly needed.

RUSSIAN GOSPEL ASSOCIATION, Inc.

Peter Deyneka, General Director

64 W. Randolph St. Dept. XB Chicago 1, Ill.

Executive Committee: Dr. Paul W. Rood, Chairman; Dr. Charles A. Porter, Associate Chairman; Mr. Peter F. Anderson, Treasurer; Mr. Roy E. Johnson, Secretary; Mr. Lance B. Latham; Mr. Charles E. Bodeen; Peter Deyneka.

Compliments of

CRESCENT BAKERY

Fountain Service

Open Evenings

MA. 9890 1108 Hennepin Ave.

STEWART MEMORIAL PRESBYTERIAN CHURCH

Stevens Avenue at E. 32nd St.
Minneapolis, Minnesota

CHRIST CRUCIFIED, RISEN and COMING AGAIN

Restore the Happiness of Hearing with a SONOTONE Hearing AID

SONOTONE OF MINNEAPOLIS

306 Physicians & Surgeons Bldg.

Atlantic 1654

THE COMMUNITY BAPTIST CHURCH

The Only Gospel Beacon in New Prague, Minn.

Marvin D. Bostow, Minister

Compliments of

UNITED TEMPERANCE MOVEMENT

of Minnesota, Inc.

420 Lumber Exchange Building
Minneapolis 1, Minnesota

"TOTAL ABSTINENCE IS A GOOD RULE"

When on COLORADO'S Western Slope visit the

"BIBLE CENTER CHURCH"

— PAONIA —

"For this God is our God forever and ever: he will be our guide even unto death."
(Psa. 48:14)

DRS. DAVEY AND DAVEY

Eyes Examined and Glasses Fitted

Stores Located

Beltrami Ave. Bemidji, Minn.

Hotel Dyckman Minneapolis, Minn.

In grateful appreciation of Russell Hall Girls 1945-46. Philippians 3:10.

MOTHER CRAIG

THEODORE BERGMAN

Organist of First Baptist Church, Minneapolis

A Specialist in Teaching
FINE PIANO and ORGAN PLAYING

In Minneapolis: MacPhail School of Music, Northwestern Schools.
In St. Paul: Bethel College, St. Paul Bible Institute.

FIRST BAPTIST CHURCH

Anoka, Minn.

"Looking for that blessed hope and the glorious appearing of the great God and our Saviour Jesus Christ." Titus 2:13.

O. A. LOOK, Pastor

"Come over into Assam and help us."

J. W. COOK, D.D., Principal

Jorhat Bible School

Jorhat, Assam, India

"The entrance of thy words giveth light."
Psalm 119:130.

OAK HILLS FELLOWSHIP MISSION

Bemidji, Minnesota

EMMANUEL MENNONITE CHURCH
CHRISTIAN ENDEAVOR

"Emmanuel . . . God with us."
Matt. 1:23

Rev. Frank W. Loewen, Pastor
Doland, South Dakota

FIRST COVENANT CHURCH

Dr. Paul S. Rees, Pastor

Eighth Ave. So. at Seventh Street

Minneapolis

Visitors Always Welcomed

GREETINGS TO NORTHWESTERN

From

An All-Christian Organization That Specializes in Selling Low Cost, Mutual Old-Line Life Insurance and Annuities to Christian People

THE GEORGE QUAM AGENCY

1230-32-34-36 Baker Bldg., Minneapolis
FRANCES CHRISTIAN
Special Agent

MAin 7553
INEZ M. DuBEAU
Special Agent

Compliments of

FIRST PRESBYTERIAN CHURCH

Minneapolis, Minnesota

ALVIN O. CARLSON, '23, Pastor
Holding Forth the Word of Life Since 1835

FIRST BAPTIST SUNDAY SCHOOL

Hastings, Minnesota

"HOLDING FORTH THE WORD OF LIFE"
Rev. F. C. Volzke, Pastor
Ruth Jelley, Sunday School Superintendent

Compliments of

PARK AVENUE COVENANT CHURCH

Park Avenue and Franklin

Gustaf F. Johnson, Pastor GE. 1024

ARNOLD AND HOMECRAFT PRESBYTERIAN CHURCHES

Duluth, Minnesota

Rev. Richard Deursen, Pastor

GREETINGS

From

NOKOMIS BAPTIST CHURCH

5305 Chicago Avenue
Minneapolis
A. A. SWANSON, Pastor

FIRST EVANGELICAL CHURCH

1823 Emerson Avenue North
Minneapolis, Minnesota

Parsonage
1825 Emerson Ave. No.

Telephone
CHerry 3508

Compliments of

ROSELER DRUG COMPANY

YOUNG ADULT BIBLE CLASS

FIRST BAPTIST

Minneapolis, Minnesota

Hearers and Doers of the Word of God
9:45 A. M. Sunday

COMPLIMENTS OF

FIRST BAPTIST CHURCH

Curlew, Iowa

BAPTIST CHURCH

Lake Crystal, Minnesota

JOEL ANDERSON, Pastor
Compliments of the Men's Brotherhood

For Sound Insurance at Lowest Cost
Call on the

MINISTERS LIFE & CASUALTY UNION

100 W. Franklin **Minneapolis, Minn.**
LIFE—HEALTH—ACCIDENT INSURANCE
For Ministers and Seminary Students

WELCOME to the

PARK RAPIDS BAPTIST CHURCH

The Way-side Pulpit Preaching

"The Book—The Blood—The Blessed Hope"

EAT AT HARMONY CAFE

1200 Hennepin Ave.

We Specialize in GOOD FOOD

MODERATE PRICES

No Beer! No Wines! No Liquors!

FAITH BAPTIST

WELCOMES

YOU

The "Friendly Church"

on West Broadway

Lewis B. Berndt

Pastor

There Is Something Better for Your Future

THE ACCORDION

An Organ You Can Carry With You

Piano accordions, loaned to beginners to take home with lessons. Special religious music. 16 certified teachers. 900 students.

Over 100 accordions on sale—all sizes—all makes.

Easy payment terms guaranteed.

We repair accordions.

TRAFICANTE

Accordion School—Across from Dayton's on 8th

Phone At. 0381 **41 S. 8th St.**

CONGRATULATIONS

IMMANUEL CONGREGATIONAL CHURCH

St. Paul, Minnesota

Lawrence Quagstrom, '42, Pastor

"WE PREACH CHRIST"

CAYO SEWER COMPANY

Electric Cleaning

2-Year Guarantee

Phone AL. 3678

MOUNDS - MIDWAY

An Accredited School of Nursing
A Baptist Institution

The Mounds-Midway School of Nursing operated in connection with the Midway Hospital and Mounds Park Hospital offers the unusual opportunity of studying nursing in two hospitals of high standards, in an atmosphere of Christian fellowship and missionary interest.

Minimum pre-requisites for entrance: high school diploma, sound health, good character, and church affiliation.

Application should be made to the Director of

MOUNDS-MIDWAY SCHOOL OF NURSING

200 Earl Street **Saint Paul, Minnesota**

WELCOME

to Minneapolis and

FIRST BAPTIST CHURCH

1020 Harmon Place

A Friendly staff at your service:

Rev. Curtis B. Akenson, Pastor
Rev. Herbert H. Hazzard, Assistant Pastor
Rev. Geo. J. Jennings, Assistant Pastor
W. B. Riley, D.D., Pastor Emeritus
Evalyn A. Camp, Church Secretary

". . . that the name of our Lord Jesus Christ may be glorified. . . ."

Rev. C. B. Akenson
Pastor

Your Friend

LAU'S COFFEE SHOP

Northwestern Bank Bldg.
Minneapolis, Minnesota

"All we like sheep have gone astray; we have turned every one to his own way; and the Lord hath laid on him the iniquity of us all."

MR. AND MRS. WILLIAM HALLER
Waterloo, Iowa

HIGH SCHOOL
AT HOME

You, too, can be a high school graduate. No classes, no time wasted going to and from school; you make rapid progress by our methods. Many finish in two years.

DIPLOMAS AWARDED

Our graduates have entered over five hundred universities and colleges.

Write for Descriptive Booklet, NB 1

AMERICAN SCHOOL

Drexel Ave. at 58th St. Chicago 37, Ill.

Room 310, Jackson Hall

COLLYP INVITES YOU

9:40 A. M.

To Meet With Us
Every Sunday

6:00 P. M.

C. E. INVITES YOU

Ages 18-23

For Better Cleaning

NEVENS

Marquette and 12th **Baker Arcade**

LAUNDERERS—CLEANERS—HATTERS

METHODIST CHURCH
Page, North Dakota

"I am the light of the world; he that followeth me shall not walk in darkness, but shall have the light of life."

Rev. McGregor, Pastor

"Go out into the highways and hedges, and compel them to come in, that my house may be filled."

LUKE 14:23

Carillonic Bells

Extending your message beyond the pew is a most effective means of bringing non-members within the beneficent influence of your church.

Schulmerich Carillonic Bells can easily carry sonorous messages of welcome, faith and hope to the farthest reaches of your community.

An invaluable asset for your church, Schulmerich Carillonic Bells are famed for their superb brilliance, for their perfectly balanced tonalities. Uniquely compact, these Bells can be installed in your present church tower without elaborate structural changes. Flexible, they may be played either automatically or from a conveniently located keyboard.

For full information write for our new brochure "The Sweetest Music Ever Tolled." Address Dept. C-6.

Schulmerich ELECTRONICS, INC.

SELLERSVILLE, PA.

Carillonic Bells—Tower Music Systems—Acoustic Correction Units—Sound Distribution Systems—Church Hearing Aids

MINNETONKA MILLS UNION CHURCH and CHRISTIAN ENDEAVOR

Robert Olson, Pres.

"Come with us and we will do thee good."

Numbers 10:29

Minnetonka Mills, Minnesota

Earl Trude, Pastor

CAMPUS BAPTIST CHURCH

Ames, Iowa

LINCOLN WAY AND HOWARD

REV. LENARD FARDON

When in Town, Come Visit Us

FOURTH BAPTIST CHURCH

2105 Fremont North

Minneapolis 11, Minn.

REV. R. V. CLEARWATER, D.D.

REV. WALTER BENTON

ROY L. MOORE

Used Cars Bought and Sold

1401 Hennepin Ave.

Minneapolis, Minn.

Established 30 Years

At. 0922

COMPLIMENTS

OF A FRIEND

BRUCE PUBLISHING COMPANY

MINNEAPOLIS – SAINT PAUL

A Complete Publication Service

RELIGIOUS ★ TRADE ★ PROFESSIONAL

Magazines – Books – Tracts – Broadsides

WELCOME, CLASS OF '46
to
ALUMNI ASSOCIATION

Watch for
First
ALUMNI DIRECTORY

TYPEWRITERS

Office Machines of All Kinds
Sold, Rented and Repaired

CARTER'S TYPEWRITER EXCHANGE
237-240 Loeb Arcade

Greetings from

Trinity Church—Independent
3800 Russell Ave. N. **Minneapolis**

Rev. Fred W. Julius, Pastor

SERVICES

Sunday School ..... 9:30 a. m.
Morning Worship ..... 11:00 a. m.
C. E. Societies ..... 6:30 p. m.
Evening Evangelistic Service ..... 7:45 p. m.
Radio Broadcast, Sunday, 8:30-9:00 a. m. WDGY

Compliments of
Greater 1945-46

EVENING SCHOOL

Featuring:

- Double Curriculum
- Interpreter for Deaf
- Chapel Services

Every Tuesday Evening

CONSERVATIVE BAPTIST FOREIGN MISSION SOCIETY

OBJECTIVES:

1. To foster true Baptist missions built upon the trustworthiness of the Scriptures, including the virgin birth of Christ.
2. To put the emphasis upon evangelism in Baptist missions, meaning, to win the lost to Christ.
3. To function as a Biblically-centered missionary agency for discerning conservative Baptist churches in their foreign missionary outreach.
4. To enlist as missionaries only those who give evidence of a sound conversion and personal faith, a passion to win the lost, and who accept and subscribe to the historical Baptist doctrine.

FIELDS: India, Africa, South America, China, Japan, Albania, Portugal.

Those interested in further information are invited to write:

CONSERVATIVE BAPTIST FOREIGN MISSION SOCIETY

203 North Wabash Avenue, Chicago 1, Illinois
Rev. Vincent Brushwyler, General Director

Congratulations to the SENIORS of 1946

Compliments of
MR. AND MRS. F. E. BARDEN AND FAMILY
Naval Air Station
Kaneohe Bay Oahu, Hawaii

Compliments of the
BETHLEHEM METHODIST CHURCH
30th and Emerson Ave. N.
Minneapolis, Minn.
REV. STANLEY ANDERSEN, Pastor

JENNINGS' RADIO & APPLIANCE
Sales and Service
P. A. Systems for Sale and Rent
Bill Jennings, Prop. Class of '44
1015 W. 24th St. Minneapolis, Minn.
KE. 2720

G. Christian Weiss, President
Don P. Shidler, Exec. Vice President
"Every Scripture Is God-breathed"
GOSPEL MISSIONARY UNION
Incorporated
A non-denominational faith missionary society
Phone: GRand 1787
1841 E. Seventh Street Kansas City, Mo.

Compliments of
TEN THIRTY-ONE CAFE
1031 Hennepin Ave.
Minneapolis, Minnesota

JACOBSEN DRUGS
Nicollet at Eleventh St.

"CHRIST DIED FOR OUR SINS"
Torchbearers of Mildred, Minnesota

Compliments of
DAVIES MORTUARY CO.
1403 Harmon Place
Main 4351

Congratulations to the Graduates
H. S. DAHL
64 So. 11th St.

Compliments of
EMANUEL BAPTIST CHURCH
Mead, Nebraska
Rev. Roscoe M. Bailey, Pastor

"That in all things He might have the pre-eminence." (Colossians 1:18)

Congratulations to the Class of 1946
from
CENTRAL BAPTIST CHURCH
19 W. Shannon Ave.
Spokane, Washington

". . . not ashamed of the Gospel of Christ . . ." Romans 1:16

Arthur L. Sanford ('35), Pastor

Zintsmaster

greatly appreciates the patronage of the Graduating Class of 1946 and respectfully suggests that you call on us for your future portraits, on the merits of our past work . . .

816 Nicollet Avenue *Minneapolis, Minnesota*

OUR PRAYER IS:

That we may know Him, and the power of His resurrection while pressing toward the mark for the prize of the high calling of God in Christ Jesus.

NORTHWESTERN STUDENT FORUM

An Appreciation

The "Scroll" Staff takes this opportunity to express their appreciation to friends who have given invaluable assistance in planning and producing the "Scroll of 1946."

Mr. Arthur Segal, Bureau of Engraving

Mr. Jack Baasen, Zintsmaster Studio

Mr. Otto Olson, Bruce Publishing Co.

STUDENT DIRECTORY

Abrahamson, Elsie	Jr.	Polson, Mont.
Acton, Kassy	Fr.	Baltimore, Md.
Albrecht, Ella	Fr.	Fargo, No. Dak.
Almquist, Ernest	Jr.	Minneapolis, Minn
Amish, Elmer	Fr.	Minneapolis, Minn
Anderson, Anona	Fr.	Amherst, Wis.
Anderson, Barbara	Fr.	Eldred, Pa.
Anderson, Elaine	Fr.	Wahkon, Minn.
Anderson, Elayne	Fr.	Schiller Park, Ill.
Anderson, Janice	Fr.	Fosston, Minn.
Anderson, Lily	Sr.	Spokane, Wash
Anderson, Marie	Fr.	Minneapolis, Minn.
Anfinson, Ruth	Fr.	Minneapolis, Minn.
Arbogast, Ruth	Sr.	Minneapolis, Minn.
Archer, Morse	Sr.	Menomonie, Wis.
Asa, Phyllis	Jr.	Algona, Iowa
Asp, George	Fr.	Thief River Falls, Minn.
Attebery, Ruth	Fr.	Adams, Nebr.
Bair, Russell	Fr.	Sac City, Iowa
Baker, Lorene	Jr.	Mankato, Minn.
Baldwin, Byrnece	Fr.	Flint, Mich.
Ball, Penny	Jr.	England
Barden, Myrtle	Sr.	Spokane, Wash.
Barker, Martha	Fr.	Fort Wayne, Ind.
Barnes, Eileen	Sr.	Minneapolis, Minn.
Barnes, Elda	Fr.	Minneapolis, Minn.
Bassett, Kenneth	Sem.	Hopkins, Minn.
Bathke, Hazel	Jr.	Waseca, Minn.
Bauer, Fred	Jr.	Carrington, No. Dak.
Bauer, Mildred	Jr.	Anoka, Minn.
Bazilewich, Nick	Jr.	Hartford, Conn.
Beals, Richard	Jr.	Minneapolis, Minn.
Begley, Hettie	Jr.	Busy, Ky.
Bennett, Rachel	Jr.	Anoka, Minn.
Benton, John	Jr.	Creswell, Ore.
Benton, Walter	Sem.	Minneapolis, Minn.
Berggren, Paul	Sem.	Lorimor, Iowa
Bettenga, Rosalyn	Jr.	George, Iowa
Bigelow, Evelyn	Jr.	Bassett, Iowa
Bird, Elspeth	Sr.	Detroit, Mich.
Bitz, Ella	Jr.	Anamoose, No. Dak.
Bixby, Idell	Sr.	Richville, Minn.
Bjerkesett, Angela	Jr.	Minneapolis, Minn.
Black, June	Fr.	Minneapolis, Minn.
Bleeker, Alvira	Fr.	George, Iowa
Billie, Viola	Jr.	Redwood Falls, Minn.
Bloyer, Betty	Med.	Windom, Minn.
Bloyer, Warren	Sem.	Minneapolis, Minn.
Bly, Alice	Jr.	Spring Valley, Minn.
Bodenhofer, Lorraine	Jr.	Hackensack, Minn.
Bong, Lawrence	Jr.	Minneapolis, Minn.
Bosshardt, Margaret	Jr.	Morristown, Minn.
Boyd, Doris	Fr.	Thermopolis, Wyo.
Bratt, Pearl	Fr.	Baltimore, Md.
Bridge, Paul	Jr.	Minneapolis, Minn.
Brien, Robert	Sr.	Detroit, Mich.
Brill, Margaret	Jr.	Elk Mound, Wis.
Brodin, Joyce	Fr.	Thief River Falls, Minn.
Brown, Lois	Sr.	Ireton, Iowa
Bruce, Geraldine	Fr.	Minneapolis, Minn.
Brygger, Esther	Sr.	Tyler, Minn.
Buhr, Eva	Jr.	Winnipeg, Canada
Bunker, Doris	Sr.	East Jordon, Mich.
Burghard, Alexander	Fr.	Minneapolis, Minn.
Burghard, Irene	Jr.	Minneapolis, Minn.
Busbey, Mardelle	Fr.	Brainerd, Minn
Buthod, Lucy	Jr.	St. Louis, Mo.
Callahan, June	Jr.	Clarkston, Mich.
Campbell, Glen	Sr.	Lake Crystal, Minn.
Canaday, H. V.	Sem.	Wayzata, Minn.
Carlson, Bonnie	Jr.	Minneapolis, Minn.
Carlson, June	Coll.	Granada, Minn.
Carlson, Oscar	Fr.	Boyceville, Wis.
Carpenter, Ruby	Fr.	Minneapolis, Minn.
Causton, Gordon	Fr.	Spokane, Wash.
Cavaness, Avelone	Med.	Whitehall, Wis.
Cavaness, R. B.	Med.	Whitehall, Wis.
Christianson, Deloris	Fr.	Bricelyn, Minn.
Christensen, Peggy	Jr.	St. Paul, Minn.
Classen, Eugene	Sem.	Minneapolis, Minn.
Clapshaw, Glendon	Jr.	Minneapolis, Minn.
Clark, Betty	Fr.	Winner, So. Dak.
Clark, Fern	Fr.	Lake Park, Iowa
Clevenger, Cecile	Med.	Lima, Ohio
Clewis, Alma	Fr.	Evansville, Wis.
Clipper, Norma	Jr.	Minneapolis, Minn.
Cochrane, Jack	Jr.	Detroit, Mich.
Coles, Warren	Coll.	Minneapolis, Minn.
Collin, Mabel	Jr.	Aitkin, Minn.
Conat, Louis	Jr.	Bemidji, Minn.
Cook, Floy	Jr.	Mora, Minn.
Cook, Jack	Fr.	St. Paul, Minn.
Corporaal, Susie	Sr.	Birnamwood, Wis.
Course, Ruth	Fr.	Lincoln, Kansas
Corner, Muriel	Jr.	Arlington, Mass.
Cowles, Eunice	Fr.	Berkeley, Calif.
Cox, Ruth	Jr.	Des Moines, Iowa
Crane, Esther	Sem.	Minneapolis, Minn.
Crooks, Elaine	Jr.	Ionia, Iowa
Curran, Elaine	Fr.	Oshkosh, Wis.
Davidson, Ralph	Sem.	Wauwatosa, Wis.
Davis, Carol	Fr.	Crandon, Wis.
Davis, Jeanne	Fr.	Rice Lake, Wis.
Day, Earl	Fr.	Anamosa, Iowa
Degerman, Bessie	Fr.	Bemidji, Minn.
DeHaan, Jean	Fr.	Iowa City, Iowa
Denison, Klarise	Fr.	Minneapolis, Minn.
Divers, Zelma	Jr.	Jamestown, No. Dak.
Doak, Helen	Fr.	Milwaukee, Wis.
Dodd, Charles	Fr.	Princeton, Ind.
Doerksen, Sarah	Fr.	Langham, Sask. Canada
Dolash, Arthur	Fr.	Cedar Falls, Iowa
Downs, Barbara	Fr.	Duluth, Minn.
Drown, Betty	Fr.	Curlew, Iowa
Drown, Grace	Sr.	Curlew, Iowa
Drown, Robert	Jr.	Curlew, Iowa
Duncomb, Ruth	Sr.	Luverne, Minn.
Dykstra, Cora	Fr.	Maurice, Iowa
Eades, Peggy	Jr.	Cedar Falls, Iowa
Eastling, Edith	Jr.	Minneapolis, Minn.
Eaton, Florence	Fr.	Minneapolis, Minn.
Eberhart, Hertha	Jr.	Eureka, So. Dak.
Eckles, Inga	Med.	St. James, Minn.
Ecklund, Mary Ann	Jr.	Des Moines, Iowa
Edberg, Lorrayne	Fr.	Marshall, Minn.
Elliott, Richard	Jr.	Minneapolis, Minn.
Elzig, Helen	Jr.	Little Falls, Minn.
Emery, Anna Belle	Fr.	Backus, Minn.
Erickson, Delores	Jr.	Polson, Mont.
Erickson, LaVaughn	Fr.	Currie, Minn.
Erickson, Phyllis	Fr.	Millville, Minn.
Eslinger, Viola	Fr.	Jamestown, No. Dak.
Eveland, Bart	Fr.	Backus, Minn.
Eveland, Betty	Med.	Backus, Minn.
Faber, Mary	Fr.	Milwaukee, Wis.
Fast, Adeline	Sr.	Delft, Minn.
Fast, Edna	Jr.	Frazer, Mont.
Fessler, Elizabeth	Med.	Miles City, Mont.
Finnesgard, Esther	Jr.	Alamo, No. Dak.
Fisk, Dwight	Fr.	North Branch, Minn.
Fitch, Virgil	Fr.	Avon, So. Dak.
Fleming, Wilma	Jr.	Henderson, Iowa
Flikkie, Ida Ruth	Jr.	Shelby, Minn.
Foster, Frances	Sr.	Ames, Iowa
Frank, Ethel	Sr.	Minneapolis, Minn.
Frank, Lucille	Sr.	Minneapolis, Minn.
Frans, Marion	Jr.	St. Paul, Minn.
Franz, Jane	Jr.	Oshkosh, Wis.
Freeman, Quinten	Fr.	Fonda, Iowa
Frei, Maxine	Fr.	Camp Douglas, Wis.
Fulcher, Melva	Sr.	Pontiac, Mich.
Funk, Velora	Sr.	Waypaca, Wis.
Geiszler, Marion	Jr.	Fargo, No. Dak.
Geiszler, Mavis	Sr.	Fargo, No. Dak.
Gifford, Max	Jr.	Liscomb, Iowa
Gill, Hazel	Fr.	Muskegon Hts, Mich.
Glawe, Lois	Jr.	Bancroft, Iowa
Glen, Betty	Fr.	Minneapolis, Minn.
Glessner, Galen	Jr.	Minneapolis, Minn.
Goetze, Dean	Fr.	Braham, Minn.
Golden, Eileen	Jr.	Burtrum, Minn.
Golike, Donald	Fr.	Bethalto, Ill.
Golike, Robert	Jr.	Bunker Hill, Ill.

Goodale, Ruth	Fr.	Indianola, Iowa
Grant, Marian	Fr.	Bangor, Maine
Greene, James	Jr.	Corry, Pa.
Griffith, Jean	Fr.	Omaha, Nebr.
Gustafson, Elsie	Fr.	Solway, Minn.
Gustafson, Joyce	Fr.	Plum City, Wis.
Haburn, Virginia	Jr.	Spencer, Iowa
Halverson, Mary	Jr.	Strum, Wis.
Halvorson, Arlene	Sr.	Junction City, Kans.
Halvorson, Luther	Fr.	Minneapolis, Minn.
Halvorson, William	Jr.	Junction City, Kans.
Hansen, Betty Lou	Fr.	Pine City, Minn.
Hanson, Hazel	Jr.	Fertile, Minn.
Harcey, Laurel	Fr.	St. Charles, Minn.
Hawkey, Lois	Fr.	Owosso, Mich.
Hazen, Velma	Fr.	Hermosa, Beach, Calif.
Hefta, Lillian	Fr.	Nikoma, No. Dak.
Hegerfeld, Helen	Jr.	Elkton, So. Dak.
Hein, Corinne	Fr.	Maynard, Minn.
Heldstab, Joyce	Fr.	Junction City, Kansas
Helmers, Rose	Jr.	Sibley, Iowa
Hemmelman, Lois	Jr.	Backus, Minn.
Henderson, Bruce	Fr.	Pueblo, Colo.
Hill, William	Fr.	St. Albans, N. Y.
Hill, June	Fr.	St. Albans, N. Y.
Heppner, Annie	Sr.	Morden, Manitoba, Can.
Hilsen, Shirley	Sr.	Hopkins, Minn.
Hines, Dan	Fr.	Fargo, No. Dak.
Hoff, Frances	Fr.	Venturia, No. Dak.
Hoffmeyer, Evelyn	Fr.	River Falls, Wis.
Holden, Glen	Fr.	Minneapolis, Minn.
Holmquist, Adela	Jr.	Clarissa, Minn.
Holmquist, Alice	Jr.	Clarissa, Minn.
Holstrom, Marjorie	Jr.	Hastings, Minn.
Honeycutt, Thelma	Jr.	Denver, Colo.
Hoover, Janice	Fr.	Millville, Minn.
Hopf, Jim	Jr.	Minneapolis, Minn.
Hopkins, Beverly	Fr.	Des Moines, Iowa
Houtzer, Richard	Coll.	Minneapolis, Minn.
Hovda, Barbara	Jr.	Alton, Ill.
Hovde, Eugene	Jr.	Alton, Ill.
Howland, Cora	Med.	Rennie, Manitoba, Can.
Hursh, Russell	Fr.	Minneapolis, Minn.
Inman, Bernice	Sem.	Cameron, Wis.
Janke, Lydia	Fr.	Barron, Wis.
Javers, Janet	Fr.	Lennox, So. Dak.
Jedneak, Anthony	Fr.	Minneapolis, Minn.
Job, Viola	Jr.	Jamestown, No. Dak.
Johnson, Beverly	Jr.	North Branch, Minn.
Johnson, Clifton	Fr.	Minneapolis, Minn.
Johnson, Delores	Sr.	Minneapolis, Minn.
Johnson, Ellen	Fr.	Minneapolis, Minn.
Johnson, Elyvon	Jr.	Alexandria, Minn.
Johnson, Eunice	Jr.	Forest Lake, Minn.
Johnson, Evelyn	Fr.	St. Paul, Minn.
Johnson, Harriet	Jr.	Minneapolis, Minn.
Johnson, Inga	Fr.	Rochester, Minn.
Johnson, James	Fr.	Minneapolis, Minn.
Johnson, Laura	Fr.	Cozon, Nebr.
Johnson, Lillian	Jr.	Minneapolis, Minn.
Johnson, Marie	Sr.	Poplar, Wis.
Johnson, Maurine	Sr.	North Branch, Minn.
Johnson, Minerva	Sem.	Mankato, Minn.
Johnson, Mitzie	Fr.	Minneapolis, Minn.
Johnson, Ruth	Jr.	Minneapolis, Minn.
Johnson, Stan	Fr.	North Branch, Minn.
Johnson, Violet	Jr.	Minneapolis, Minn.
Jones, Doris	Jr.	Monroe, Iowa
Jones, Helen	Fr.	Muskegon, Mich.
Josephson, Pearl	Sr.	Coleharbor, No. Dak.
Kastner, Kenneth	Jr.	Solway, Minn.
Keeney, Mary	Sr.	Dexter, Ore.
Kela, Mary Ann	Jr.	Sebeka, Minn.
Keller, Merlin	Fr.	Sandstone, Minn.
Kendall, Alice	Jr.	Minneapolis, Minn.
Kenward, Valeda	Sr.	Page, No. Dak.
Kephart, Viola	Sr.	Arapahoe, Colo.
Kiemele, Anna	Jr.	Linton, No. Dak.
Kile, Elvin	Sr.	Granada, Minn.
Kile, Joanne	Sr.	Granada, Minn.
Kimpling, Myra	Fr.	Granite Falls, Minn.
Kindig, Beverly	Jr.	Adrian, Minn.
King, Betty	Fr.	Oconomowoc, Wis.
Kirstein, Clara	Jr.	Heron Lake, Minn.
Kisner, Francis	Fr.	Joice, Iowa
Klinefelter, Wilma	Fr.	Anamosa, Iowa
Knappen, Kenneth	Sr.	Minneapolis, Minn.
Knutson, Audrey	Fr.	Waupoca, Wis.
Kooyman, Edna	Jr.	Bondurant, Iowa
Korver, Peter	Jr.	Detroit, Mich.
Kowalik, Wasyl	Coll.	Telatyn, Lub, Russia
Krantz, Carol	Fr.	Red Wing, Minn.
Kregness, Harold	Jr.	Minneapolis, Minn.
Krueger, Kenneth	Fr.	Minneapolis, Minn.
LaBonte, Marilyn	Jr.	St. Paul, Minn.
LaDow, Herbert	Fr.	Minneapolis, Minn.
Lang, Donald	Jr.	Minneapolis, Minn.
Lang. Jeannette	Sr.	Minneapolis, Minn.
Langelett, Eleanor	Jr.	Thief River Falls, Minn.
Langelett, Lillie	Fr.	Thief River Falls, Minn.
LaPointe, Jerome	Jr.	Eau Claire, Wis.
Larm, Leona	Jr.	Minneapolis, Minn.
Larson, Irving	Sem.	West Concord, Minn.
Larson, June	Sr.	Minneapolis, Minn.
Larson, LaVerne	Fr.	Glyndon, Minn.
Larson, Lucille	Fr.	St. Paul, Minn.
Lebot, Burt	Jr.	Detroit, Mich.
Lee, Carol	Fr.	Elk Mound, Wis.
Lee, Clifford	Fr.	Minneapolis, Minn.
Lewis, Geraldine	Fr.	Bondurant, Iowa
Lewis, Naomi	Fr.	Bondurant, Iowa
Lindquist, Virginia	Sr.	Minneapolis, Minn
Linscheid, Mildred	Jr.	Butterfield, Minn.
Lohmeyer, Amandus	Jr.	Minneapolis, Minn.
Lohmeyer, Edna	Sr.	Minneapolis, Minn.
Longhofer, Jack	Jr.	Junction City, Kans.
Looft, Jeanne	Jr.	Fairmont, Minn.
Love, Ruth	Jr.	Detroit, Mich.
Lovering, Bob	Fr.	Minneapolis, Minn.
Lowe, Mavis	Med.	Minneapolis, Minn.
Luitjens, Alice	Jr.	Ashton, Iowa
Lundquist, Edwin	Fr.	Kennedy Minn.
Lyman, Marjorie	Jr.	Pittsburgh, Pa.
McAlpine, Donald	Spec.	Milaca, Minn.
McClellan, Marcelline	Fr.	Alexandria, Minn
McDonald, Iris	Fr.	Wisconsin Dells, Wis.
McGown, James	Coll.	Klamath Falls, Ore.
McPherson, Betty	Jr.	Nashville, Mich.
McTeer, Leona	Sr.	Hazel Park, Mich.
Mach, David	Fr.	Chicago, Ill.
Maher, Charles	Fr.	Pontiac, Mich
Majzlik, Zdena	Fr.	Monaca, Pa.
Manera, Zina	Fr.	Milwaukee, Wis.
Mann, Deopha	Fr.	Lyndon, Kansas
Manning, Marjorie	Fr.	Spring Valley, Wis.
Marlow, Laura	Fr.	Norfolk, Nebr.
Marqueling, Louise	Fr.	Salina, Kans.
Martell, Wanilda	Jr.	Rhinelander, Wis.
Martin, Gloria	Jr.	Minneapolis, Minn
Martin, Lloyd	Fr.	Minneapolis, Minn
Mason, Mary	Fr.	Flemington, Mo.
Matthies, Maydalena	Coll.	Hermosa Beach, Calif.
Maves, Ruth	Sr.	Burnwell, Nebr.
Meyer, B-Etta	Sr.	Colon, Nebr.
Mehlhoff, Emma	Fr.	Parkston, So. Dak.
Meiers, Sarola	Jr.	Minneapolis, Minn
Menge, Louis	Coll.	Minneapolis, Minn
Mettam, Faye	Fr.	Oshkosh, Wis.
Mettam, George	Sem.	Oshkosh, Wis.
Miller, Harry	Fr.	St. Paul, Minn.
Miller, James	Sem.	Minneapolis, Minn
Miller, Olive	Jr.	Eau Claire, Wis.
Miller, Sarah	Sr.	Pembroke, Ky.
Mills, Gladylou	Coll.	Star Prairie, Wis.
Mills, Iris	Sr.	Star Prairie, Wis.
Mitchell, Bessie	Sr.	Minneapolis, Minn
Mitchell, Elizabeth	Fr.	Sibley, Iowa
Mitchell, Ernestine	Fr.	Eugene, Ore.
Mize, Grace	Fr.	Atlanta, Ga.
Money, Ruth	Sr.	Minneapolis, Minn.
Montgomery, Marian	Fr.	Des Moines, Iowa
Mosher, Ralph	Fr.	Minneapolis, Minn.
Mosier, Alice	Jr.	Lake Benton, Minn.
Mosier, Hazel	Fr.	Lake Benton, Minn.
Mulder, Fern	Fr.	Rushmore, Minn.
Muralt, Sam	Sem.	Knapp, Wis.
Murch, Barbara	Fr.	Minneapolis, Minn.

Nelson, Alice	Fr.	Prescott, Wis.
Nelson, Angela	Fr.	Lake Crystal, Minn.
Nelson, Dorothy	Fr.	Hager City, Wis.
Nelson, Florence	Fr.	Arvada, Colo.
Nelson, Helen	Jr.	Minneapolis, Minn.
Nickelson, Verna	Jr.	Penokee, Kans.
Noakes, Lillie	Fr.	Adams, Nebr.
Nordstrom, Virginia	Fr.	Duluth, Minn.
Nonayke, Glada	Fr.	Norfolk, Nebr.
O'Donnell, Felix	Fr.	Covington, Ky.
Ontjes, Lois	Fr.	Empry, So. Dak.
Orth, Ona	Fr.	Eau Claire, Wis.
Osepchuk, Anne	Sem.	Peabody, Mass.
Pankratz, Doris	Jr.	Mountain Lake, Minn.
Pardun, Beth	Jr.	Webster, Wis.
Parker, Mary	Sr.	Robbinsdale, Minn.
Parrott, Odell	Fr.	Flint, Mich.
Patterson, Joyce	Jr.	Fifield, Wis.
Pearson, Albert	Fr.	Radisson, Wis.
Pearson, Genevieve	Med.	Minneapolis, Minn
Pederson, Janice	Fr.	Hastings, Minn
Pennington, Paul	Jr.	Wahpeton, No. Dak.
Person, Patricia	Fr.	Rockford, Ill.
Person, Richard	Sem.	Minneapolis, Minn
Peters, Harley	Jr.	Spirit Lake, Iowa
Petersen, Dale	Jr.	Brainerd, Minn.
Peterson, Richard	Fr.	Minneapolis, Minn
Peterson, Virgil	Sr.	Alta, Iowa
Petlon, John	Sr.	Aurelia, Iowa
Petterson, Ethel	Fr.	Dalton, Minn.
Pettingill, Allan	Jr.	Litchfield, Minn.
Phillips, Jean	Fr.	Sturgeon, Wis.
Pickett, Glen	Sr.	Niagara Falls, N. Y.
Porter, Jean	Fr.	Milwaukee, Wis.
Protasewick, Marian	Fr.	Hartford, Conn.
Purdue, Jess	Fr.	Knapp, Wis.
Rattray, Cecilia	Fr.	Dearborn, Mich.
Ratzlaff, Starr	Fr.	Everett, Wash.
Reed, Charles	Fr.	Minneapolis, Minn.
Reed, Dorothy	Jr.	Pontiac, Mich.
Reeves, Ella Marie	Jr.	Omaha, Nebr.
Reifenauer, Robert	Fr.	Eau Claire, Wis.
Rich, Eleanor	Jr.	Faribault, Minn.
Richards, Lorraine	Jr.	Belle Fourche, So. Dak.
Riffel, Arnold	Sem.	Minneapolis, Minn.
Ringering, Hulda	Sr.	Ellenwood, Kans.
Ringering, Oliver	Sem.	Ellenwood, Kans.
Risch, Gene	Fr.	Milwaukee, Wis.
Risley, Grayce	Fr.	Omaha, Nebr.
Roberts, Charles	Fr.	Des Moines, Iowa
Robison, Roberta	Fr.	Muscatine, Iowa
Rocholl, Arnold	Fr.	Detroit, Mich.
Rodiger, Mary	Fr.	Chippewa, Falls, Wis.
Ross, Verna	Fr.	Cummings, No. Dak.
Royer, Edna	Fr.	Rushmore, Minn.
Rust, Bernice	Fr.	Adrian, Minn.
Ruston, Marie	Fr.	Des Moines, Iowa
Rypkema, Doris	Fr.	Pine City, Minn.
Samsevick, John	Jr.	Waterbury, Conn.
Sartorius, Joanne	Jr.	Windom, Minn.
Sarver, Ralph	Fr.	Oskaloosa, Iowa
Sawatzky, Harold	Jr.	Mountain Lake, Minn.
Sawatzky, Leslie	Jr.	Big Lake, Minn.
Sawatzky, Norma	Fr.	Mountain Lake, Minn.
Schaeffer, Jean	Jr.	Des Moines, Iowa
Schaeffer, Juanita	Fr.	Stanchfield, Minn.
Schmidt, Faith	Fr.	Robbinsdale, Minn.
Schmidt, June	Jr.	Linton, Iowa
Schmidt, Rachel	Fr.	Streeter, No. Dak.
Schoepf, Arlene	Jr.	Minneapolis, Minn.
Schoepf, Milton	Jr.	Minneapolis, Minn.
Schol, Henry	Jr.	Minneapolis, Minn.
Schraeder, Gertrude	Fr.	Minneapolis, Minn.
Schroder, Hazel	Fr.	Sturgeon, Bay, Wis.
Schuchard, Don	Sr.	Little Falls, Minn.
Schuchard, Jeanne	Fr.	Little Falls, Minn.
Schultz, Kathleen	Coll.	Minneapolis, Minn.
Schot, Richard	Fr.	Minneapolis, Minn.
Sewell, Homer	Fr.	Minneapolis, Minn.
Sewell, Lois	Fr.	Ft. Ripley, Minn.
Sheard, Helen	Jr.	Junction City, Kans.
Sheplee, Joan	Sr.	Fertile, Iowa
Sheppard, Grace	Sr.	Minneapolis, Minn.
Sheveland, Clarence	Fr.	Oshkosh, Wis.
Shonkwiler, Donald	Fr.	Aurora, Nebr.
Shuhart, Fern	Fr.	Guthrie, Minn.
Sieger, Ellsworth	Fr.	Eau Claire, Wis.
Simonson, Wesley	Jr.	Cambridge, Wis.
Sjodin, Joyce	Jr.	Strandquist, Minn.
Skersies, Lorraine	Fr.	Eugene, Ore.
Skripol, Elizabeth	Fr.	Hartford, Conn.
Skripol, Katherine	Jr.	Hartford, Conn.
Smith, Anna Mae	Sr.	Forest City, Ia.
Smith, Eleanor	Jr.	Minneapolis, Minn.
Smith, Florence	Jr.	Lake Benton, Minn.
Smith, Frances	Fr.	Forest City, Iowa
Smith, Nina	Fr.	Flint, Mich.
Smith, Raymond	Fr.	Minneapolis, Minn.
Snyder, William	Fr.	Grand Rapids, Minn.
Socher, Ida	Fr.	Monaca, Pa.
Socolofsky, Lorene	Fr.	Ramona, Kans.
Solvang, Ruth	Jr.	Minneapolis, Minn.
Sorenson, Henry	Sem.	Stillwater, Minn.
Spear, Gwen	Fr.	Racine, Wis.
Stahl, Mable	Sr.	Doland, So. Dak.
Stapp, Robert	Coll.	Idalou, Texas
Stedman, Adelyn	Jr.	Amherst, Wis.
Steely, Merle	Fr.	Stockton, Mo.
Steffenson, Eugene	Fr.	Cavalier, No. Dak.
Stienert, Theodore	Jr.	Minneapolis, Minn.
Stenberg, Gerald	Jr.	Spooner, Minn.
Stenbock, Ruth	Jr.	Duluth, Minn.
Strandberg, Eva	Sr.	Bennet, Nebr.
Strnad, Dorothy	Fr.	Berwyn, Ill.
Strom, Jeanne	Sr.	Minneapolis, Minn.
Sundberg, Paul	Jr.	Mahtowo, Minn.
Sustad, Orville	Sem.	Viking, Minn.
Sutton, Letha	Jr.	Saum, Minn.
Swan, Helen	Fr.	Rice Lake, Wis.
Swanson, Joyce	Fr.	Minneapolis, Minn.
Swedberg, Gordon	Sr.	Hillsdale, Wis.
Tague, Marilyn	Coll.	Cottonwood, Minn.
Tahran, Eva	Fr.	Jamestown, No. Dak.
Taylor, Grace	Jr.	Randall, Minn.
Teasdale, Glen	Jr.	River Forest, Ill.
Thies, Virginia	Jr.	Ashton, Iowa
Thomas, Martha	(Spec.)	Tetersville, N. J.
Thompson, Agnes	Fr.	Park Rapids, Minn.
Thompson, JaNeta	Jr.	Thermopolis, Wyo.
Thompson, Vera Mae	Jr.	Friend, Nebr.
Thorlakson, Marilyn	Fr.	Cavalier, No. Dak.
Tippett, Annabelle	Jr.	Collinsville, Ill.
Todd, Lawrence	Jr.	Grass Valley, Ore.
Townsend, Ada	Jr.	Hinckley, Minn.
Towstik, Anne	Jr.	Hartford, Conn.
Towstik, Mary	Sr.	Hartford, Conn.
Trimayne, Nancy	Fr.	Detroit, Mich.
Troolin, Ruth	Fr.	St. Paul, Minn.
Tschetter, Angeline	Jr.	Minneapolis, Minn.
Ulvin, Jane	Fr.	Roseau, Minn.
Van Loh, Henrietta	Fr.	Ashton, Iowa
Velie, Elaine	Fr.	Elk Mound, Wis.
Wagner, Lois	Fr.	Minneapolis, Minn.
Walker, Wesley	Sr.	St. Francis, Minn.
Walmsley, Leonard	Sem	Akron, Ohio
Werner, Earl	Fr.	Minneapolis, Minn.
Wetzig, Avery	Fr.	Minneapolis, Minn.
Wheeler, Mary	Fr.	Belvidere, Ill.
Wiens, David	Jr.	Minneapolis, Minn.
Wiens, Evelyn	Fr.	Mountain Lake, Minn.
Wiens, Henry	Jr.	Minneapolis, Minn.
Williams, Alberta	Jr.	Des Moines, Iowa
Williams, Richard	Fr.	Columbus, Ohio
Wilson, Eunice	Fr.	Minneapolis, Minn.
Wise, Anita	Spec.	Minneapolis, Minn.
Wishart, Shirley	Jr.	Detroit, Mich.
Witt, Fred	Coll.	Fessenden, No. Dak.
Wright, Frank	Fr.	Brodgate, Iowa
Wrobbel, Harry	Jr.	Detroit, Mich.
Wyma, Richard	Fr.	Chicago, Ill.
Ykovchick, William	Jr.	Hartford, Conn.
Yoder, Ann	Sr.	Waterloo, Iowa
Zubyk, Barbara	Fr.	Oakville, Conn.

"These Things We Leave With You..."

MAURINE JOHNSON—"It is better to trust in the Lord than to put confidence in man" (Ps. 118:8).

ETHEL GRACE FRANK—"I am glad that I have the unchanging Christ for these changing times" (Heb. 13:8).

RUTH ARBOGAST—"Casting all your care upon him: for he careth for you" (I Peter 5:7).

ELSPETH BIRD—". . . that in all things he might have the pre-eminence" (Col. 1:18).

JOHN W. PETLON—"For ye are dead and your life is hid with Christ in God" (Col. 3:3).

MARY KEENEY—The glorious thing of being a Christian is that the past is forgotten, the present is taken care of, the future is glorious anticipation with Him.

VALEDA KENWARD—"Looking unto Jesus" (Heb. 12:2).

LOIS BROWN—"Studying God's Word has made me realize the intensity of the need to do His work." Read James 4:10.

ROBERT C. BRIEN—"I praise Good that I have been made a new creature in Christ and that He has given to me the ministry of reconciliation."

VIOLA KEPHART—"God forbid that I should glory, save in the cross of our Lord Jesus Christ . . ." (Gal. 6:14).

JOANN KILE—"The Lord is the strength of my life, of whom shall I be afraid?" (Ps. 27:1b).

PEARL JOSEPHSON—"In whom we have redemption through his blood: even the forgiveness of sins" (Col. 1:14).

MELVA FULCHER—"Thou wilt shew me the path of life: in thy presence is fullness of joy" (Psa. 16:11).

ELVIN J. KILE—"With one mind striving together for the faith of the gospel" (Phil. 1:27b).

SHIRLEY HILSEN—"I am crucified with Christ: nevertheless I live; yet not I, but Christ liveth in me" (Gal. 2:20).

LUCILLE FRANK—"Let your light so shine . . . that they may . . . glorify your father in heaven" (Matt. 5:16).

FRANCES FOSTER—"Looking for the blessed hope and glorious appearing of the great God . . . Christ Jesus" (Titus 2:13).

JUNE LARSON—"The Lord is my refuge and my fortress: my God; in him will I trust" (Ps. 91:2).

DELORES A. JOHNSON—"Thou wilt show me the path of life: in thy presence is fullness of joy" (Ps. 16:11).

MARIE JOHNSON—"Thanks be to God, which giveth us the victory through our Lord Jesus Christ" (I Cor. 15:57).

MORSE G. ARCHER—"Looking unto Jesus the author and finisher of our faith . . ." (Heb. 12:2).

KENNETH KNAPPEN—"Casting all your care upon him; for he careth for you" (I Pet. 5:7).

JEANNETTE LANG—"Only to be what He wants me to be every moment . . . yielded completely." See Isa. 41:10.

MAVIS GEISZLER—"The Lord is my salvation, my strength, in whom I will trust" (Ps. 27:1).

DORIS BUNKER—"I love the Lord . . . because he hath inclined his ear unto me, therefore will I call upon him as long as I live" (Ps. 116:1-2).

SUSIE CORPORAAL—"He must increase, but I must decrease" (John 3:30).

ADELINE FAST—"Previously redeemed, presently rejoicing, and patiently resting in the promise of His return." Read Titus 2:13.

VELORA FUNK—" Jesus Christ the same yesterday, and today, and forever" (Heb. 13:8).

ANNIE HEPPNER—"He only is my rock and my salvation: he is my defense; I shall not be moved" (Ps. 62:6).

IDELL BIXBY—"Now thanks be unto God which always causeth us to triumph in Christ . . ." (II Cor. 2:14).

ESTHER BRYGGER—"Giving thanks always for all things unto God and the Father in the name of our Lord Jesus Christ" (Eph. 5:20).

GLEN CAMPBELL—"Trusting in Him who will never leave nor forsake me."

ARLENE HALVORSON—"And we know all things work together for good to them that love God and to them who are the called according to his purpose" (Rom. 8:28).

SARAH FRANCES MILLER—"Now thanks be unto God, which always causeth us to triumph in Christ and maketh manifest the savour of his knowledge in every place" (II Cor. 2:14).

GORDON SWEDBERG—"Glory in his holy name: let the heart of them rejoice that seek the Lord" (Ps. 105:3).

WESLEY J. WALKER—"That I may know him, and the power of his resurrection . . ." (Phil. 3:10).

GRACE SHEPPARD—"My grace is sufficient for thee: for my strength is made perfect in weakness" (II Cor. 12:9).

MABLE STAHL—"Singing with grace in your hearts, for by grace are ye saved" (Col. 3:16—Eph. 2:8).

MAX W. WENIGER—"I am only a sinner saved by God's grace; saved to serve in His vineyard."

GRACE DROWN—"It is of the Lord's mercies that we are not consumed, because his compassion fail not. They are new every morning; great is thy faithfulness" (Lam. 3:22, 23).

MARY PARKER—"I know whom I have believed and am persuaded that he is able to keep that which I have committed unto him against that day" (II Tim. 1:12).

VIRGIL PETERSON—"Draw nigh to God and he will draw nigh to you" (James 4:8). God is always willing.

RUTH MONEY—"For though I preach the gospel, I have nothing to glory of: for necessity is laid upon me" (I Cor. 9:16).

MARY JUNE PILANT—"I'd rather burn out for Christ than rust out for self."

GLEN E. PICKETT—"For ye are dead and your life is hid with Christ in God" (Col. 3:3).

LILY ANDERSON—"The eyes of your understanding being enlightened; that ye may know what is the hope of his calling . . ." (Eph. 1:18).

MYRTLE BARDEN—". .. he being . . . a doer of the work, this man shall be blessed in his deed."

RUTH MAVES—"Not by works of righteousness we (I) have done, but according to his mercy he saved us (me)" (Titus 3:5a).

EDNA LOHMEYER—"Oh taste and see that the Lord is good" (Ps. 3:8). Won't you taste Him today?

LEONA MCTEER—". . . He loved us and sent his son to be the propitiation for our sins" (John 4:10).

VIRGINIA LINDQUIST—"I am not ashamed of the gospel of Christ . . . it is the power of God unto salvation" (Rom. 1:16).

IRIS MILLS—"Oh to be used 'that they might have life and have it more abundantly.' "

BESSIE MITCHELL—"I can do all things through Christ which strengtheneth me" (Phil. 4:13).

JOANNE SHEPLEE—"I know whom I have believed, and am persuaded that he is able to keep that which I have committed unto him against that day" (II Tim. 1:12).

HULDA RINGERING—"Commit thy way unto the Lord; trust also in him" (Ps. 37:5).

DONALD SCHUCHARD—"My grace is sufficient for thee: for my strength is made perfect in weakness" (II Cor. 2:9).

B-ETTA MEYER—"In everything give thanks: for this is the will of God in Christ Jesus concerning you" (I Thess. 5:18).

MARY TOWSTIK—Jehovah Jireh—the Lord doth provide. Truly I have found that His faithfulness is great!

EVA STRANDBERG—"That I may know him, and the power of his resurrection, and the fellowship of his sufferings, being made conformable unto his death" (Phil. 3:10).

RUTH DUNCOMB—"Being confident of this very thing that he which hath begun a good work in you will perform it until the day of Jesus Christ" (Phil. 1:6).

ANNA MAE SMITH—"For me to live is Christ and to die is gain" (Phil. 1:21).

ANN YODER—Praise God! My heavenly Father will never leave me. My Savior will always understand. See Duet. 31:6.

INDEX

Advertising 92-112

Athletics 61-63

Banquet 54-55

Board of Directors 13

Buildings 14, 15, 46

Catalogue 85-89

College 17-18

Commencement 56

Dormitory Life 44-45

Employment 48

Evening School 13

Faculty 9-12

Friends of the Scroll 90-91

Foreign Missionary Roll Call 83

Loring Park 47

Medical Department 73

Medicine Lake Bible Conference 71

Mission Band 67

Music 57-60

Officer of the Day 49

Parties 52

Picnic 53

Pilette 49

Practical Work 68-70

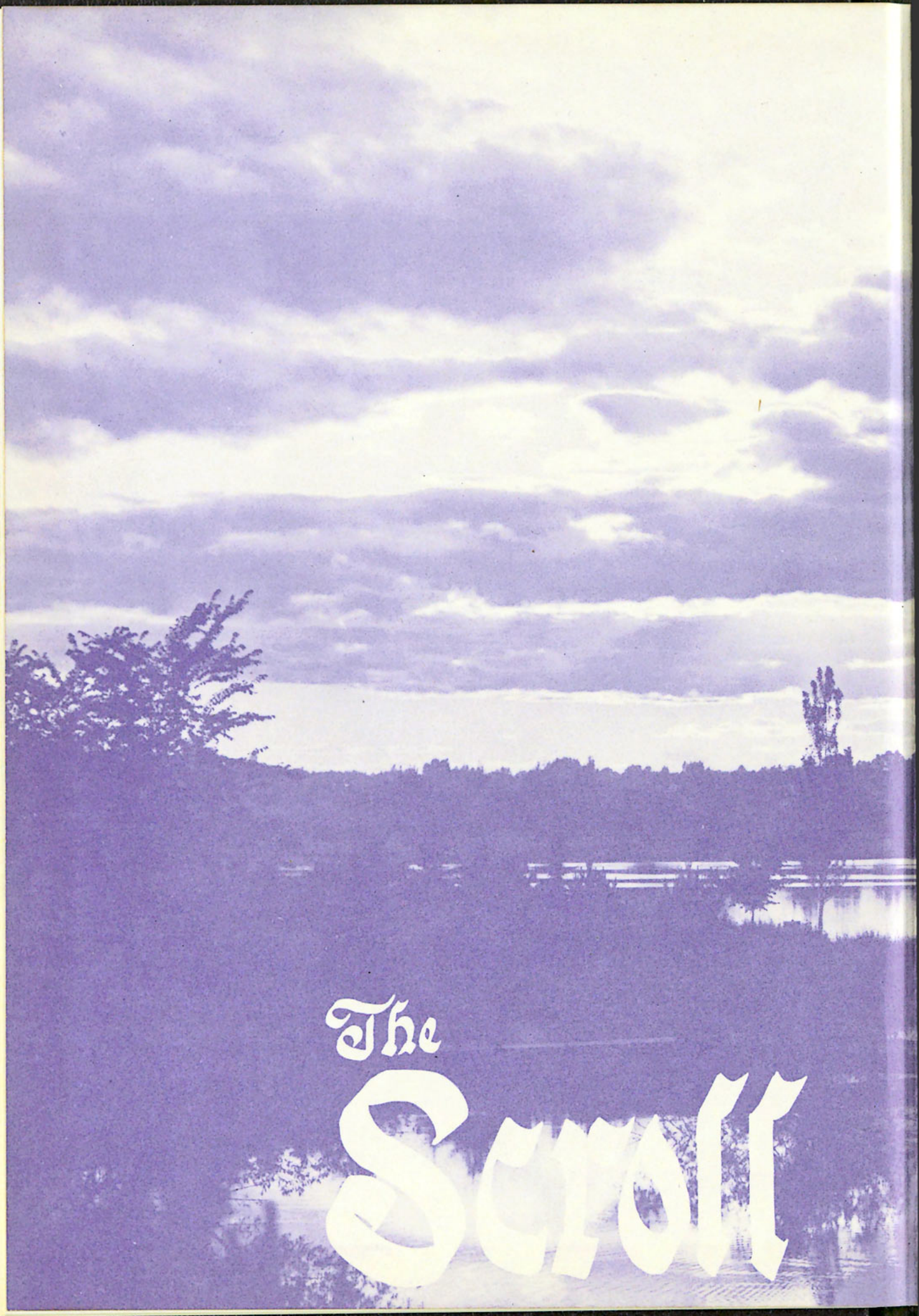

The Scroll

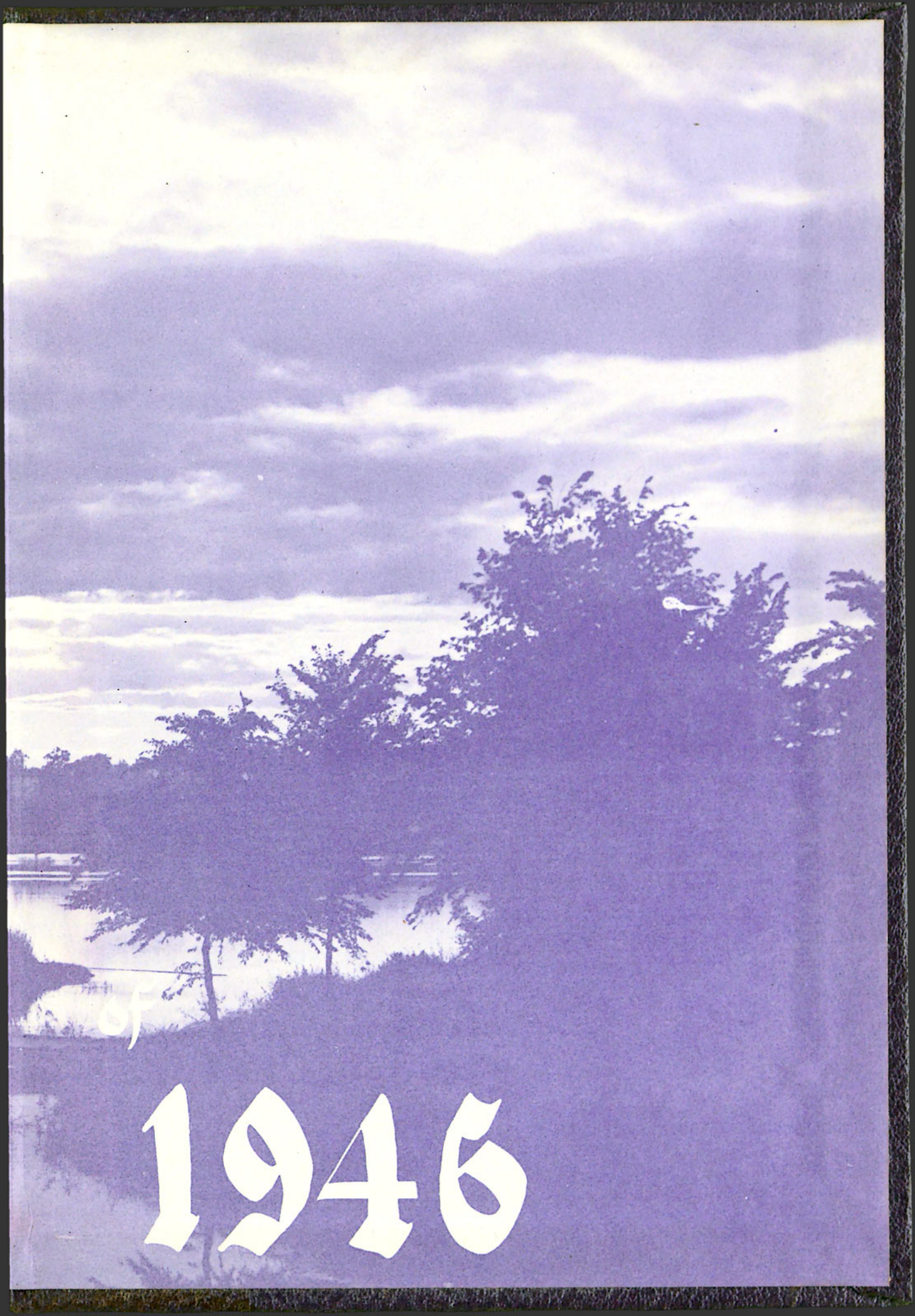
of
1946